Elect
Commissioner
PATRICK A. WATE
Paid for by P. A. Wate

THE ONLY PAPER PRINTED IN BELLEVILLE

BELLEVILLE NEWS

NRA MEMBER U.S. WE DO OUR PART

6,000 Guaranteed C
tion to Every Ho
Belleville, — by W
Union.

Entered as Second Class Mail Matter, At Newark, N. J., Post Office, Under Act of March 3, 1879, On October 9, 1925.

VOL. LIX., NO. 35. OFFICIAL NEWSPAPER BELLEVILLE, N. J., FRIDAY, MAY 4, 1934 TOWN OF BELLEVILLE SIXTEEN PAGES—PRICE TWO C

c Service At eformed Church

peaker Will Be Stan- Naughright Of Assembly

will be a special Masonic Belleville Reformed Church t 7:45 o'clock, Sunday ev- y 13.

st speaker will be W. Stau- hright, past grand master of sey, and present majority the State Assembly.

lodges of Belleville and ng communities have been The service is also open to .

G. Price is chairman of the rvices committee.

Supporters n Election Boards

er Clerk Still Contends He Is Leader Of Town

election board lists for 1934 majority of local Democrats ve supported John J. Daly in t to retain the chairmanship local party. This, the former erk believes, shows that he is ognized as town Democratic

k A. Neary, supported by Com- er Patrick A. Waters, claimed t of town chairman after Daly d as town clerk on the eve of aring on charges of malfeasance misfeasance in office. Daly has ued to maintain that he is the d chairman, although Neary is be recognized by the county ttee.

's list of election board mem- was submitted directly to the County Board of Elections and t pass through county Democra- eadquarters, as in former years. has remarked that if Neary sub- d a list it may have been lost

h School Pupils To Mark Drama Day

ama pupils at Belleville High ol will celebrate Drama Day nesday by the presentation of ral plays and by the exhibition miniature stages, scrap books and inal plays.

iss Freda Reed's drama class will e Lady Gregory's play, "Spread- the News," at the 8 A. M. as- bly. Included in the program will three original plays by the drama reciation classes of Mrs. Warren nder Veer. The original plays will be repeated at 4 P. M.

Miniature stages and other work the drama appreciation classes will on display in the gymnasium in evening from 7 to 11 P. M. Mrs. nder Veer and Miss Reed will sup- rise the serving of tea and cake.

Ferrace-Torriere Troth

The engagement of Miss Martha orriere, daughter of Mr. and Mrs. ori Torriere of 74 Harrison street, Ralph G. Ferrace, son of Mr. and rs. James Ferrace of Newark, was nounced Monday by Miss Torriere's rents. Mr. Ferrace was graduated m Rutgers University and is a mber of Phi Beta fraternity.

Visit Bronx Zoo

Mrs. C. D. Van Sickle, teacher of special instruction class took her ils to Bronx Zoo last Wednesday. s were loaned and driven by Mrs. rson Bush and Mrs. H. L. Crow- l. Following are those who t: Dorothy and Therese Noone, tty and Catherine Bush, James rory and Edward Cassin, Bernice Sickle and Robert Cassin were

rge Gerard has the time, the and the ambition to be of ser- If he wants to use that time r benefit, why not? Vote for — May 8.
Vitale, Campaign Manager.

— GOLD —
Hart, Belleville's Reliable will give you cash for your

Three Speakers Scheduled For Tenth Annual Communion Breakfast At St. Peter's

Committee Reports That All Plans Have Been Completed And Demand For Tickets Has Exceeded Expectations

The tenth annual communion breakfast of St. Peter's Holy Name Society, which is to be held next Sunday morning in the School auditorium on William street, bids fair to be an oratorical feast as well as a spiritual and physical repast.

Two prominent speakers have already been obtained and a third of equal calibre, whose name has not yet been released, are to be on hand.

Professor Harry F. Keefe, A.B., A.M., and Judge Leo S. Carney LL. B. who are to speak, are orators of excellent repute.

Professor Keefe, who will be remembered for his very splendid talk at the Communion Breakfast two years ago, is a graduate of Seton Hall College, Professor of Philosophy at John Marshall College of Law and is principal of School 6, Hoboken, N. J. Despite these demands on his time Professor Keefe is called upon to do much public speaking, being especially active in affairs of the Hoboken American Legion, in which city he resides.

Judge Carney, no less known to many Belleville folks is a resident of East Newark and like Professor Keefe is connected with the John Marshall College of Law, holding the office of Treasurer of that institution, and occupying the chair of Professor of Evidence. Judge Carney is also Judge of the Second Judicial District Court of New Jersey.

The Committee reports all plans have been completed and that the demand for tickets has far exceeded their expectations.

The breakfast will be served after the 7:30 o'clock Mass by the women of the Social Society, who will be assisted in the service by the young ladies of the parish.

Ex-Cop Held On Carragher Charges

Official's Daughter-In-Law Says She Was Threatened By Telephone

James H. Smith of 18 Bridge street, a former policeman who was dismissed on charges several years ago, was held in $5,000 bail Monday for a hearing today on charges made by Mrs. Helen Carragher, daughter-in-law of Commissioner Frank J. Carragher, a candidate for re-election.

Mrs. Carragher said that she received a telephone call Sunday, soon after her husband, Joseph's, radio broadcast in behalf of his father, from someone who threatened to "put out of the way" her husband and children, Joan and Joseph Jr.

She notified police, who traced the call to 72 Holmes street, where they found Smith, they say.

Local Safety Enthusiast Gets National Recognition

F. W. James, Scoutmaster of Troop 92, Boy Scouts of America, which meets at the Recreation House in Joralemon street, has achieved national recognition by a safety suggestion which was published in the May issue of "Scouting," a monthly magazine of 200,000 circulation for adults active in the Boy Scout program. The article follows:

"The excellent suggestion that follows came in from Scoutmaster F. W. James of Belleville, N. J. We like such constructive suggestions. Have you one?

"'I heard your safety talk at Newark last night with both pleasure and profit.

"'May I suggest that for the protection of night hikers, instead of apron or arm band, the handkerchiefs be worn tied like leggings around both calves, with inspected square knots?

"'I find that when used this way, they will be picked up by the driver on a dark road about 125 to 150 feet, while the apron is shown up by the headlamps only at 60 to 75 feet. Brassards lie entirely above the hard beam until the car is right on its victim though they are some help in passing when the apron is hidden from the driver by the line of his hood.

"'Leggings, too, reveal the characteristic motion of a pair of walking feet, something like Wells' Invisible Man, and most drivers with whom I have discussed the matter agree that half the time the only intimation they have of the walker, until close upon him, is the moving feet."

Disabled Vets To Have Benefit

Commissioner Patrick A. Waters Will Present Colors To Outfit

Belleville-Nutley-Bloomfield Chapter, Disabled American Veterans of the World War, Inc., will hold their first benefit entertainment and dance on Friday, May 4, at the Belleville Elks' Club. Commander James J. Reilly said "This Chapter, the Michael A. Flynn Chapter, is making its first appeal of this nature since its charter was granted. Proceeds will be directed toward our relief fund, which has in the past supplied our needy and disabled members with the necessities of life and this year medical attention and transportation to and from the hospitals."

Commissioner Patrick J. Waters of Belleville will present to the chapter a set of colors at the opening ceremony. The opening ceremonies will be assisted by the fife and drum corp and color guards of the George A. Wyminger Post 25, Veterans of Foreign Wars.

National Emblem

There will be a presentation of the emblem of the Disabled American Veterans of the World War, Inc., in life, this has only been shown twice in the United States. This ceremony will be followed by five acts of vaudeville and dancing until midnight.

The Disabled American Veterans of the World War, Inc., is the only national organization with a membership composed entirely of wounded, gassed or disabled soldiers, sailors, marines and women who served the colors in 1917-18.

All disabled veterans of the World War in Bloomfield, Belleville and Nutley, please communicate with Commander James J. Reilly, 523 Washington avenue, for further information.

High School Senior Wins Cup In Vocal Contest

Donald Gauss, 18, a senior at Belleville High School, was awarded a silver cup as first prize for a tenor voice in a contest sponsored by the New Jersey Federation of Junior Music Clubs Saturday at Asbury Park.

Gauss is a voice and piano student of Mrs. H. Romayne Peck and intends to follow music as a career.

Miss Pearl Katzen, 19, also of this town, received honorable mention for a choral composition entered in the contest.

Wemec Players Give Three-Act Comedy

The Wemec Dramatic Club presented a three-act comedy "Girl Shy," last Friday and Saturday nights at Wesley Methodist Episcopal Church. The play was coached by John Carlough. The players included Horace D. Baldwin, Walter Groner, Frederick Keeb, Fred Hansen, H. Vail Ryan, Allan Crisp and the Misses Cristine Zetterstrom, Esther Forbes, Mary Colyer, Florence Hansen, Nancy Campbell and Ruth Allaire.

Communion Breakfast

St. Anthony's H. N. S. communion breakfast will be held on "Mothers' Day," May 13, at the parish hall, 57 Franklin street, Silver Lake. There will be prominent speakers. A large attendance is expected.

Citizens Of Belleville

There will be an important announcement of interest to every man and woman of Belleville made over Station WGCP Sunday night at 10:45 P. M. 1250 kilocycles. Tune in.

Eugene T. Berry Heads Memorial Day Committee

Officers were elected by members of the Belleville Memorial Day committee at a meeting Monday night at the town hall. Health Officer Eugene T. Berry was chosen chairman; Raymond Swope, secretary; and John F. Gannon, treasurer. Dr. Benjamin A. Jacobson acted as temporary chairman before the election.

Other members, all of whom represent service organizations, are: Disabled American World War Veterans, James Ferguson, Commander James J. Reilly, George Mayer and Edward Carroll; American Legion, Commander Robert A. Van Voorhis, William Outcalt, Joseph Wall, Thomas W. Fleming, Russell Stout and Town Attorney Lawrence E. Keenan, and Veterans of Foreign Wars, Commander Jacobson, George Buchanan, E. F. DeGroff, Frans Cronckey and Michael Maffia.

Holbert Will Speak On Guidance Program

High School Principal To Deliver An Address At Public School No. 1

The Home and School Association of School No. 1 will meet on Tuesday evening, May 8, at 8 o'clock. The program is as follows:

William R. Holbert, principal of the high school, Topic, "The Girl [illegible]

Recreation [illegible] Roosevelt's anecdotes of his life in the West by Wilbur Apgar, 8th grade class.

Science demonstration by Mr. Apgar's 7th grade class.

"The Story of My Life," an anti-tuberculosis film presented under the direction of Miss Elizabeth F. Smith, field worker of the Essex County Tuberculosis Society. Roland Weadon, executive secretary of the society will be the operator and will lecture upon tuberculosis prevention.

Moore Will Speak At Reformed Church

Governor A. Harry Moore will be guest speaker at the regular service of Belleville Reformed Church on Sunday morning, May 20, at 10:50 o'clock. The public is invited to this service.

History Repeats Itself; Result—2 Percolators

History repeats itself for Mr. and Mrs. George Stalter of Ralph street. Four years ago they took part in a dance contest at Palisades Park and won an electric percolator. Last Friday night they entered a waltz contest at the Elmer S. Hyde block dance in Stephens street. After a half hour of steady waltzing they copped the highest award, an electric percolator.

George, as he is known to the friends that patronize his diner at 508 Washington avenue, directly opposite the office of The Belleville News, forgot to mention one thing when narrating this story. Patsy Fratella, who is employed by The News, was judge of the contest.

Election Night Returns

The Belleville News on election night, May 8, through the medium of a loud speaker will furnish a "blow by blow" description of the county-town fight. There will be plenty of entertainment at intervals and plenty of room for everybody, we are making arrangement to receive clearly and accurately the returns from the various districts. We would like you to be with us that night as our guest. Come early. Washington avenue at Little street.

Former Freeholder Joseph King Confined To Bed With Torn Ligament In Leg

His Friends, However, Will Carry On Campaign Details As Election Day Draws Near

Almost on the eve of the election former Freeholder Joseph King, who is conceded to be near the top as a commission aspirant, is confined to his home with a torn ligament in his right leg. He became incapacitated early this week when he strained the leg getting out of an automobile.

While Mr. King felt the pain when the accident occurred he neglected to care for the injury and continued to campaign until he could not walk, except with crutches. His leg is now encased in a cast and he will not be able to get out of bed for over a week. This means that the important closing days of the campaign he will be at a distinct disadvantage.

Hundreds of loyal workers for the

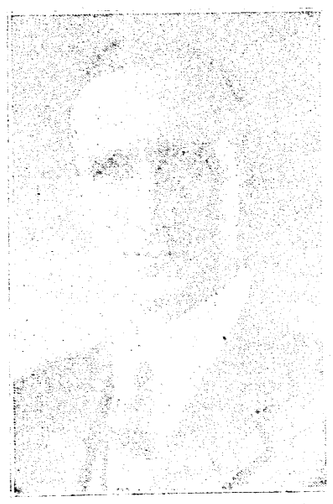

JOSEPH KING

former freeholder, however, will double their efforts in his behalf and townspeople in general extend their sympathy to Mr. King. It is almost certain that even though he is not able to appear on the platform and "sell" his wares Mr. King's chances. To handle some of the detail work Mr. King is having a telephone extension in taken to his bedside.

New Members Added To American Legion

Sons Of Legion Will Apply For Charter In Belleville

Belleville Post, American Legion, Wednesday, in the recreation house, welcomed several new members. Past Commander Hugh Shannon of the First New Jersey Infantry Post, district membership chairman, spoke and highly complimented the Post's achievement in increasing its membership by 1-4 per cent over 1933.

Past Commander Cirillo in charge of the Sons of the Legion activities reported that his committee had executed an application for the establishment of a squadron of the Sons of the Legion for Belleville Post and that same would be forwarded to department headquarters within the next five days. The charter will be [illegible] a period of thirty days. All sons of members of the American Legion, or of deceased veterans of the World War, are eligible to membership in the squadron and Mr. Cirillo requests that all parent of eligible boys communicate with him relative to their affiliating with the Belleville squadron.

Several members of the Post and its Auxiliary, were shown on Saturday afternoon by Neil Heine for the civic movies to be shown at the Belleville High School this week.

Six members of the Post have joined the drum and bugle corps of Nutley Post. At present, Belleville Post has no drum and bugle corps but is contemplating the organization of one in the near future.

If the work on certain alterations shall have been completed the members are contemplating the holding of the next regular meeting in the new club house.

Nebrig Won't Quit As Recreation Head

Director Yields To Requests; Withdraws Resignation

Robert A. Nebrig, director of recreation, last night withdrew his resignation at a meeting of the recreation commission, after he had been assured by Henry Mason, chairman of the commission, of complete cooperation. He offered his resignation a week ago, stating that he had been offered a position as physical director at a Colorado technical school.

He was urged to reconsider by many civic groups in town and the Progress Club sent a delegation to the meeting last night to ask him to stay in Belleville. The recreation director has been [illegible] three years.

School No. 10 P.-T. A. To Present Movies

A moving picture show, sponsored by the Parent-Teacher Association of School No. 10, will be presented in the school auditorium at 8:15 P. M. next Friday under the direction of Mrs. Howell, comedies featuring Will Rogers, Laurel and Hardy, Mickey Mouse, and "Tom Thumb" will be shown. Mrs. B. H. Van Marter of 33 Berkley avenue is president of the association.

Wolber, Mrs. Magee To Address Club

Republican Women Will Hold Membership Tea May 10

The Belleville Woman' Republican Club will meet on Thursday afternoon of next week, May 10, at the Belleville Women's Club house, 51 Rossmore place. The president, Mrs. John F. O'Brien, will preside. There will be three guest speakers, Senator Joseph G. Wolber; Mrs. Abbie Magee, vice chairman of Essex County Republican Club, who will talk on "Why Women Should Enter Politics;" and Mrs. Harriet B. Colton of East Orange, whose subject will be "Election Laws." There will be a membership tea in honor of the new members, when Mrs. William P. Adam, membership chairman, will introduce.

Hostesses will be Mrs. Morris Rochlin, Mrs. Solomon Weinglass and Mrs. Elizabeth Young, who will assist the house chairman, Mrs. Arthur A. Darco. The club has opened headquarters in a vacant store, the use of which has been donated for this purpose, at 121 Washington avenue.

It will be open each day until after primary election on May 15, to aid Reformers in the election of Belleville town commissioners, and to further the election of Senator Wolber for governor. Mrs. O'Brien expects to spend a part of each day at headquarters, and will be assisted by headquarters chairman Mrs. Harry C. Fredericks, and other club members who will take charge each day. Belleville voters are urged not only to remember the Belleville commission election on May 8, but also the primary election on May 15. Let's get out the vote!

Mrs. Fredericks and Miss Esther H. Adams were at headquarters on Tuesday and Wednesday. Mrs. Alfred Raymond was there on Thursday, and Mrs. Harvey W. Munford and Mrs. Frederick Idenden will have their turn today. Other members will be designated for other days.

Williams Confers On County Taxe

$15,000 Paid To County Ye terday, Finance Head Says

Finance Director William H. Willia denied that he had been given t "cold shoulder" at a conference w the finance committee of the bo of freeholders Wednesday.

"Belleville paid $15,000 in ba state and county taxes today," Wi liams declared. "Two weeks ago w paid the county $19,000 cash a $198,000 in bonds.

"The freeholders expressed sat faction with the progress and effo made by me to meet the county ob gations. I was given assurance th at no time was it the desire of t county officials to embarrass town in its operation of the c tian governmental functions."

Essex County holds a writ o damus against the town by w could force Belleville to pa cash collected until overdue county taxes are paid.

Belleville Movie Gets Two Show

Two Comedies And Entertainment Ar Scheduled

The motion picture of our town entitled "Belleville, A Good Place to Live" is showing tonight and tomorrow night only, Friday and S urday, in the high school audit

The picture, which has taken the past six weeks to photograph and produce, has all the elements ne [illegible] including showing the life of our community.

Beginning with a few interesti facts, the story unfolds in pictori fashion carrying one up in the sk to look down over a sweeping panor ama of our residential, business an industrial sections, then we go in and out of our many public buildings in front of churches as members leave as the services are over, an many other interesting visits 'r around the town.

Two comedies will be shown each night also and a fine musical pro and accompaniment will be gi the Mosaic Orchestra.

Hundreds of townfolk, f parts of town will be in t auditorium each evening. Do open at 7:30 P. M.

Reception Given Ba Sco

The offic 7 and 8 were Monday even Mrs. William Charles H. Ke missioner and deputy commiss at the home of Mrs. W. D. Clark 24 Webster avenue, Arlington.

Mrs. Clark, captain of Troop [illegible] Miss Florence Kelly, captain Troop 8, received.

The guests were Mrs. S. Fr Ackerman, Mrs. Adams, Mrs. M Cornish, Mrs. Raymond Dixon, M Stanley Gibson, Mrs. J. E. Ho Mrs. Robert Holtz, Mrs. Elmer H Mrs. Kelly, Mrs. Harvey Thom Mrs. Walter Warrick, and Mr Homer Zink of the Girl Scout C cil, Mrs. May T. Holden, local di tor, and Mrs. Sadie Ellsworth the Misses Edna Bonn, Ellen C and Shirley Howell, officers.

Bridge and pinochle were gam by the guests with Mrs. Honey taking first honors in bridge and M Holden in pinochle.

The Misses Helen Colchouner, [illegible] Martling, Valerie Donnelly and [illegible] ginia Brown, lieutenants of Troop and the Misses Nora Sullane, [illegible] Field, Gladys Doyle and [illegible] Nulty, lieutenants of Troop 8, as floaters.

Corsage bouquets [illegible] were presented to the hostess g by the troops.

A pair of lady's galoshes a umbrella were found in Abromson's last Thursday night after a card ty. Will owner please [illegible] claim?—Adv.

WITH ELMER S. HYDE FOR BETTER GOVERNMEN

OME! COME!

COME ONE — COME ALL

TO THE

Washington Food Center

522-526 Washington Ave.

FRUIT DEPARTMENT		
Fancy Baldwin Apples	3 lb.	13¢
Sunkist Oranges	ea.	1¢
Sunkist Lemons	ea.	1¢
Florida Seedless Grapefruit	5 for	10¢
Cherries	lb. 15¢;	2 lb. 25¢
South American Grapes	2 lb.	17¢

VEGETABLE DEPT.		
Beets	2 bunches	9¢
California Carrots	2 bunches	9¢
Calif. Telephone Peas	2 lb.	15¢
Fancy Stringless Beans	2 lb.	19¢
Fancy Radishes	4 bunches	5¢
Celery Hearts	3 bunches	10¢

MEAT DEPARTMENT	
Sirloin STEAK	23c lb.
Veal CUTLETS	23c lb.
Center Cut PORK CHOPS	19c lb.
Fresh BEEF LIVER	12c lb.
Porterhouse STEAK	23c lb.
Rib Veal CHOPS	15c lb.
Fresh CHOPPED MEAT	12c lb.
Prime Cut CHUCK STEAK	18c lb.

SELECTED FRESH EGGS

doz. 17c - 3 doz. 50c

DAY-OLD BABY EGGS

doz. 25c

Watch For Opening!

Our Modern Dairy And Grocery Departments Will Open

FRIDAY, MAY 11

TELEPHONE BELLEVILLE 2-4374 PROMPT SERVICE

Free Delivery In All Departments

MONSTER RALLY

IN HONOR OF

ELMER S. HYDE

Candidate For Commissioner

TO BE HELD AT

ELKS HALL BELLEVILLE

Saturday Night May 5, 1934

At 8:15 P. M. Sharp

MANY PROMINENT PEOPLE TO ATTEND INCLUDING

HON. JESSE R. SALMON
HON. ROBERT CAREY
HON. HAROLD HOFFMAN
HON. JOSEPH WOLBER
HON. WALTER D. VAN RIPER AND OTHERS

Professional Entertainment

Dancing — Awards

TICKETS CAN BE HAD AT HDQ. 475 WASHINGTON AVE

H. SCHAEFER CHAIRMAN OF ENTERTAINMENT

ELECT GERARD

HONEST . . . . Beyond Questio

COURAGEOUS Always and in All Way

ECONOMICAL (But Sanely So) • GERARD'S Twenty Seven Years In Public Service Prove It

ABLE . . . . . His Training - His Experience And His Reputation All Guarantee His Ability To Do This Job

What More Can We Ask From Any Candidate

ELECT GERARD

Paid For By HOWARD VIRTUE Manager

Finance Director Williams Asks, "Why?"

COMMISSIONER WILLIAM H. WILLIAMS

POLITICAL ADVERTISEMENT POLITICAL ADVERTISEMENT

On the eve of election Commissioner Carragher issues a platform—"We need a new auditor" and "We need a new Finance Director."

Commissioner Carragher stated "Finance Director Williams personally engaged State Auditor Walter R. Darby," let us check over the record:

Finance Director Williams **has never engaged the State Auditor**—the Board of Commissioners **by resolutions engaged the state auditor on the recommendation of Finance Director Williams.** All board members **present unanimously** voted to engage **the state auditor** in 1931-1932-1933.

On May 27, 1930, Commissioner Carragher **voted "Yes"** to engage the state auditor.

And again—

On November 24, 1931, Commissioner Carragher **voted "Yes"** to engage the state auditor.

And again—

On December 27, 1932, Commissioner Carragher **voted "Yes"** to engage the state auditor.

And again—

On December 28, 1933, Commissioner Carragher was **not present** when recommendation of Finance Director Williams was accepted by all other board members.

And again—

On all bills rendered by state auditor, Commissioner **Carragher voted "Yes"** to pay every bill.

NOW—

As to what Commissioner Carragher thought of Finance Director Williams before Finance Director Williams **rejected Commissioner Carragher's request to join in Carragher's political election schemes**—Let us look at **the record:**

At board meeting, August 26, 1930, Commissioner Carragher said, "**We have the right man, Williams, in the right place.** Go to it and clean these matters up."

At board meeting, September 2, 1930, Commissioner Carragher said, "I am going to stand with this man Williams."

At board meeting, December 5, 1932, Commissioner Carragher said, "Commissioner Williams has a hard job downstairs. It (the baby bond plan) will help the town and pull us through."

At board meeting, May 24, 1932, Commissioner Carragher said "This (cancellation of old personal taxes) should have been cleaned up long ago and I want to congratulate Commissioner Williams for doing the job."

At board meeting, December 15, 1931, Commissioner Carragher said, "I want to congratulate Commissioner **Williams on the good work he is doing.**"

At the same meeting Commissioner Carragher said "**Commissioner Williams is doing good work. The unemployed** (clerks from unemployed state list) are helping a great deal—in fact, making one of the best clean-ups (of **old records) that** has ever been made in town.

At board meeting, September 15, 1931, "**He (Williams) is the best man in the revenue and finance.**"

At board meeting, June 2, 1931, Commissioner Carragher said, "This man (Williams) does more work than any of us. **This man does more than any of us and has a hard job getting the money in. The Mayor does a lot of work too, but he (Williams) is the man of the hour with the people and this man (Williams) has a job downstairs that I would not take as a gift.**"

At board meeting, April 27, 1932, Commissioner Carragher said, "This man (Williams) has an uphill game and **is doing all he can.**"

At board meeting, April 21, 1932, Commissioner Carragher said, "**The Revenue and Finance Department is better than it ever was. This man in finance and revenue has a big job before him.**"

At board meeting discussing taxes and assessments, January 31, 1931, Commissioner Carragher said, "This is **the man**" (pointing to Commissioner Williams) was is **trying to show you. If you didn't have people** (pointing to Commissioner Williams) **good enough to fight your battles for you, you would lose your own homes pretty soon.**"

These quotations are surely sufficient to prove to voters that it is not the ability or the integrity of Finance **Director Williams** that Commissioner Carragher **questions.**

Not as a candidate for office does Finance Director Williams answer the **unfair attempt to injure the character of Tax Collector William C. Knapp and Town Treasurer T. R. Sargeant** by stating money had been received by some one whose tax bill had been receipted and whose money was missing. **Finance Director Williams answers as Chief Finance Officer of this town because his friends have demanded this duty be performed.** In the typical Carragher manner—**Commissioner Carragher failed to say the tax bill was receipted in 1928**—two years before **Finance Director Williams and Tax Collector Knapp** went into office—**He failed to tell that he**—Commissioner Carragher—**brought William Jones of Perry street to the Board of Commissioners conference three times to prove to the board that Mr. Jones held a tax receipt**—and he **failed to tell that Mr. Knapp insisted on not changing any records of books of 1928 two years before he came into office—unless by board resolution**—the only way to clear the **record.** Commissioner Carragher failed to say Mr. Jones and his neighbor **were made to give Finance Director Williams signed affidavits that they paid this money two years before Finance Director Williams and Tax Collector Knapp were in office.** Commissioner Carragher failed to **state that he**—**Commissioner Carragher**—**insisted on clearing Mr. Jones' record and he**—Commissioner **Carragher**—**failed to say that he voted "YES"** on the resolution to cancel this open tax item which he now calls "unbusinesslike." Finance Director Williams regrets that the **characters of two fine men**—William Knapp and **Russell Sargeant—should be dragged through** the mud by **such statements** as made by Commissioner Carragher.

BUT—

What does the **character of public servants** and the happiness of **their families** matter to Commissioner Carragher on **an election eve.**

Commissioner Carragher has repeatedly stated in public meetings, "**Belleville is in good condition.** We are assessed at over thirty million dollars and owe only six or seven million dollars and **any company** having thirty millions **in assets and owing only six millions** would be considered **in good shape.**"

What a far step to his recent unpatriotic statements that "**Belleville Is Bankrupt.**" **In digging** his political grave, why should the interest of **every** home owner, **every factory owner, every merchant, every** school and town **employee and Belleville's right to decent** advertising **by a member of the governing body be carried** down?

AND AGAIN—

Commissioner Carragher questions the practice of having Town Treasurer Sargeant and Deputy Director Coogan sign checks. **Commissioner Carragher** forgot to tell that **Ordinance No. 502 permits Deputy Director and Town Treasurer** to sign checks in the event of illness or absence of the Finance Director. **Commissioner Carragher voted "YES" on the first reading of ordinance November 18, 1930—Again Commissioner Carragher forgot to tell he voted "YES" on the second reading of the ordinance on December 2, 1930—And again Commissioner Carragher forgot to tell he voted "YES" on the third reading of the ordinance December 2, 1930.**

Finance Director Williams regards it as his duty as a public official to place before every voter the above FACTS—**FROM THE RECORDS**—which are open to the public.

Finance Director Williams has full and implicit confidence in the personal integrity and business capacity of Deputy Director John F. Coogan Jr., Town Treasurer T. Russell Sargeant, and Tax Collector William C. Knapp. **Finance Director Williams at all times assumes** full responsibility **for their decisions and the results of their decisions, and to them he extends a large share of the credit** given to the Department of Revenue and Finance for the **achievments developed through their joint efforts and cooperation.**

Paid for by William H. Williams Campaign Mgr.

Report of Financial Progress to Voters of Belleville

$3.94 TAX RATE FOR 1934 IS LOWEST TAX RATE IN 8 YEARS.

1934 TAX RATE IS THE SECOND LOWEST TAX RATE IN 15 YEARS.

1934 BUDGET INCLUDES EVERY DOLLAR REQUIRED BY STATE BUDGET LAWS.

FINANCE DEPARTMENT COSTS REDUCED 27 PER CENT SINCE 1930.

WATER DEPARTMENT PROFITS INCREASED $20,000 ANNUALLY SINCE 1931.

TOWN DEBT DECREASED OVER $400,000 SINCE 1931.

TAX RESERVES INCREASED FROM $19,000 TO $250,000 SINCE 1931.

$274,000 OF ACCOUNTS OF 1912 TO 1930 CLEARED OFF BOOKS SINCE 1930.

SCHOOL, POLICE, FIRE, SANITATION, RECREATION, ROAD, WATER, HEALTH AND BUSINESS SERVICES MAINTAINED OR IMPROVED OVER 1929 STANDARDS.

AN ESTABLISHED BUSINESS ADMINISTRATION
WARRANTS THE RE-ELECTION OF

Wm. H. Williams

Director of Revenue & Finance

Last Name On The Ballot — A Sound Foundation

Paid for by Chas. Schick.

Sample Ballot

X WM. H. WILLIAMS

Figurelli Scores Town Administration

Appeals To People For Election, Candidate Declares

A mass meeting was held at the headquarters of the "Figure on Figurelli" for Commissioner Club on Monday evening. Nicholas J. Colaninno introduced the speakers, among whom were Samuel Figurelli, candidate for commissioner, and David Bernheim, candidate for surrogate.

Mr. Figurelli stated that the credit of a municipality is judged by its assets and liabilities and not by front page false praise. "The sooner the truth is known the sooner we will rehabilitate ourselves," he said. "Capable men pledged to such action must be elected as commissioners.

"The taxpayers are entitled to the facts so that they may be intelligently guided. Only a person without vision or too lazy to act will say that conditions cannot be improved. Waste and extravagance must cease, rightful government must take its place."

Mr. Figurelli cited many instances where the auditor of municipal accounts had repeatedly warned the present board of commissioners not to do certain things but yet they paid no heed to same, even though some of the acts were illegal, according to the speaker.

Mr. Figurelli said that he was appealing directly to the people, with whom he sympathized, for support, as he is well aware that certain political interests are opposed to his election.

Mr. Figurelli gave a warning not to heed zero-hour attacks. He recalled that four years ago he was the victim of an attack made upon him on the afternoon prior to the election, which attack was in the form of a scurrilous and outrageous letter, not substantiated in fact, which was mailed to voters in certain sections of the own, giving him no opportunity to make a public reply. Mr. Figurelli warned that such tactics are violations of the criminal law and subject the offenders to serious punishment.

Candidate Speaks At Republican Dinner

Everett Colby, candidate for State Committeeman, spoke on "Can Democracy Survive?" at the annual dinner of the Nutley members of the Republican County Committee at Yountakah Country Club Wednesday night. The meeting was conducted by Edgar H. Bostock, town chairman.

Endorsements

The Belleville Political and Social Auxiliary endorse the following candidates: Miss Elizabeth Brown, Samuel Figurelli, Joseph King, Patrick A. Waters and George R. Gerard for town commission.

FOR COMMISSIONER

NICHOLAS BURDE

Economy—A New Deal—And A Better Belleville

"Belleville minus Silver Lake equals Lower Taxes"

BIG NEWS

THE NEWS YOU HAVE BEEN WAITING FOR

Another Sale Bigger And Better Than Ever

PEQUOT SHEETS AND PILLOW CASES

63 x 99 PEQUOT SHEETS	$ .88
63 x 99 PEQUOT SHEETS	.98
72 x 99 PEQUOT SHEETS	.98
72 x 99 PEQUOT SHEETS	1.06
81 x 99 PEQUOT SHEETS	1.06
81 x 99 PEQUOT SHEETS	1.17
90 x 108 PEQUOT SHEETS	1.44
42 x 36 Pequot Pillow Cases	26c
45 x 36 Pequot Pillow Cases	28c
45 x 38½ Pequot Pillow Cases	30c
81 x 99 Good Quality Sheets	79c
42 x 36 Good Quality Pillow Cases	15c
45 x 36 Good Quality Pillow Cases	17c
Handy size "Cannon" Turkish Towels colored borders	6 for $1
22 x 44 Turkish Towels	5 for $1

THE BOSTON STORE

The Largest Department Store Between Newark and Passaic

538-540 WASHINGTON AVENUE

WE DELIVER Corner Overlook, Belleville

Telephone Belleville 2-2451

Elect

THE BEST MEN

Select

THE BEST PAINT

Our merchandise is among the BEST.
We have carried a full line of Moore's Paints, Dutch Boy Products, and Thibaut's Wallpaper for the 24 years we have been in Belleville. Belleville "old-timers" can testify that we have always carried the best.
Mr. Yudin's years of practical experience enables us to say:—
"Expert advice given on all painting problems."

Yudin's

Paint Store

114 WASHINGTON AVE. BELLEVILLE

PHONE BELL. 2-2941

PAINTS - WALLPAPER - WINDOW GLASS - LADDERS

A Supporter and Friend of

Elmer S. Hyde

Candidate for Commissioner

Suggestions for Selecting Commissioners

If you were a stockholder in a big business and were selecting executives to conduct your affairs, how would you decide on them?

Use the same tactics when picking your Commissioners.

You would want to know their experience, ability and the success achieved in other enterprises.

You would want to know if they were still ambitious and energetic.

You would want to know a lot about the man's character, his habits, and the caliber of his associates.

You would want to know how he conducts his home life and the respect he has for his home and family.

You would want to know if he is a good citizen, and if looked upon by his associates as a leader.

Compare these inquisitive suggestions with **Elmer S. Hyde** and you will find he meets all the requirements demanded.

He is an efficient financial and business administrator, conducting his own business. Succeeded in coming through the recent depression while numerous other houses met with failure.

His character and integrity are impregnable.

He is devoted to his home and family, which has won him the respect of all his neighbors.

He has always been ready to support progressive movements as a citizen and is a leader.

ROBERT P. SMITH.

Paid for by Robert P. Smith

Waters Cites Economy In His Department

Declares He Has Kept His Promise Of "Lower Taxes"

Commissioner Patrick A. Waters tended a mass meeting at the Recreation House last night and also a rd party at his headquarters, 111 Washington avenue. Both gatherings were well attended and received the commissioner with enthusiasm. His explanation of the savings in the public works department was of great interest to his audience.

The commissioner further explained in detail the functions of his department and of his efforts to keep expenses down. He cut his appropriation from a total of $75,980 to $32,200, netting a saving of $43,780, while in office for the past four years. His operation of the water department shows a profit that amounts to $142,000.

Waters said, "Within twenty-four hours after the inauguration of the CWA by President Roosevelt last November, I submitted the first project for approval to the governmental authorities and it was accepted. This project put 350 men to work without one cent of cost for either labor or material to the town of Belleville. In addition, the amount granted by the government brought $42,000 cash into the business houses of Belleville.

"The second project, immediately started by myself, gave immediate employment to an additional 550 men. Belleville received an outright grant of $110,000 in cash from the government. Belleville's only cost was $17,500 in accordance with the requirements of the governmental grant. Up to the present time, about $280,000 in cash in wages had been paid to needly workers. Not only was this money well spent in Belleville but these sewers will relieve the north section of a health menace that has prevailed for a number of years. This work could not be started and paid for by the town of Belleville itself for many years because of the cost."

Waters stated, "My slogan is lower taxes and it means that. Four years ago I stated that I would help reduce taxes and my department record certainly shows that I have kept my promise to the voters of Belleville."

Olive Walters To Wed Kenneth W. Robertson

Miss Olive Janet Walters of 78 Malone avenue and Kenneth W. Robertson of 18 Grace street, Bloomfield, will be married next Friday evening at Trinity Congregational Church, East Orange. The ceremony will be performed by the Rev. Dascomb Forbush.

The bride's attendant will be Mrs. Edward Blakiston of East Orange. Andrew Smith of East Orange will be best man. Miss Walters formerly lived in East Orange.

After the ceremony, a reception for the immediate families will be held at the Belleville address.

Miss Brown Would Beautify Belleville

Believes There Are Many Inexpensive Ways Of Doing It

"I believe that there are many inexpensive way to beautify Belleville. An educational campaign for cleaner streets and neat yards would cost little but should yield great benefits," said Miss Elizabeth Brown, commission candidate. "Garden clubs would help to achieve this end. There is one special improvement needed in the Valley. I refer to the land along the Passaic. This land was stripped of historic landmarks in order that it might become a county park. Where is this promised parkway?

"A few people have said that they think I am too young for the position of commissioner. I believe that accusation is unjust. Not all of the challenging situation which must be faced during the next four years. Our recorder is young but he has handled his job successfully. Give some more of us young people a chance to prove our worth before our theories are antiquated and useless," she concludes.

Interest Rates Cut After His Statement, Abromson Declares

"In the latter part of February I publicly advocated that demands be made upon holders of Belleville bonds to accept a lower rate of interest," Edward J. Abromson, commission candidate, told more than 500 persons Wednesday night at a rally in the Veterans Hall held in his honor.

"I pointed out that the rates being levied were based upon prosperity profits and prosperity incomes. I also asserted that since everyone had suffered from reduced incomes bondholders should be induced to co-operate and accept lower interest rates on holdings. This would reduce the local tax rate.

"Since I had advocated this plan it gave me much pardonable pride to see the local banks renew $36,000 worth of Belleville bonds at 5 per cent, only a week after I had made my public statement. This was done in spite of the fact that 6 per cent had always been the interest charge in the past," Mr. Abromson declared.

Scout Mothers To Meet

A meeting of the Girl Scouts Mothers' Club will be held on Tuesday afternoon, May 8, at 1:30 at the home of Mrs. R. E. Dixon, 341 Union avenue.

Bridge will be played after the meeting and each member is requested to bring a friend.

Valspar Paints

THE ONLY PAINTS WITH THE MAGIC VALSPAR ELEMENT

This wonder ingredient offers new beauty and hardness in a complete range of home finishes. These MODERN paints are 30 to 40% tougher, glossier, longer-wearing. Harder closer-textured surfaces that repel dirt and grime—easier to clean and keep clean.

Prices Are Surprisingly Low

FREE-VALUABLE BOOKLET-FREE

Quick tips on how to get "professional looking" paint jobs at home. Mail or bring to our store coupon today!

GENERAL MILL SUPPLY CO.
27 Washington Ave., Belleville, N. J.
Send me your brief painting guide FREE.
NAME .....
ADDRESS .....

General Mill Supply Co.

Successors to Micone Hardware Co.

27-29 Washington Avenue Belleville, N. J.

Belleville 2-2122 — 2123 Belleville 2-2308

THOMAS C. D'AVELLA

FOR COMMISSIONER

MILD IN **MANNER**

FORCEFUL IN **ACTION**

ABLE IN **SERVICE**

A Life-Long Resident of Belleville

MEMBER OF AMERICAN BAR ASSOCIATION

Plans for Wide and Constructive Changes in Belleville

Included in D'Avella's Platform, Follow:

1 Citizens' Advisory Committee

2 Central Purchasing Bureau

3 Reduction in number of Departments

4 Economy; Reduction of Tax Rate

5 Conservative, Business Administration

6 Exercise Constant Supervision

7 Re-finance Obligations

8 Enforce Ordinances; Abolish Obsolete Ones

9 School System Free from Politics

10 Municipal Jobs to Local Residents Only

A Successful Lawyer and Businessman who will give you a Sound Business Administration

Paid for by Peter A. D'Avella, Campaign Manager

D'Avella Warns On "Power To Tax"

It Is Also The "Power To Destroy" And He Will Not Abuse Power

Thomas C. D'Avella, candidate for commissioner, in addressing several political gatherings this week warned that the "power to tax is the power to destroy" and promised, if elected, not to abuse that power.

"There can be no justification of public wastefulness," D'Avella declared, "either in good times or bad. The taxpayer must get the most for his tax dollar and the spending of public money must be dependent to pay for the contract come from solely upon necessity rather than on economic conditions. It must be remembered that government is a business and like all successful businesses, the trustees, those whom we elect to office to run our government must be faithful to our trust. We must center on direct local taxes because they come home to us more painfully than state or federal taxes which may be indirect and therefore less apparent.

"It cannot be said with any amount of intelligence," D'Avella continued, "that there should be no taxes nor that municipal expenditures are a total loss. I said before that running a municipality is like running a business. Responsible businesses are anxious to secure contracts with a municipality. Why? Because contracts are a part of a business and the fact that the money public taxation does not make the contract less desirable. The money that comes from taxation is thus put back into circulation, which in turn makes more business. But the money must be honestly spent and we must get our money's worth on each expenditure," he continued.

"A public official cannot spend public funds any more indiscriminately than he would his own," D'Avella said. "If they were not so the amount of taxes would reach to such an exorbitant amount that it would result in confiscation.

"It must not be forgotten that in 1819 Chief Justice Marshall of the U. S. Supreme Court said that "The power to tax is the power to destroy," and that theory holds good today.

"If public funds are not wisely spent just money will have to be raised by taxation, and it is very evident that dollars foolishly spent bring no return to the municipality but will, nevertheless, have to be raised by taxes. It can readily be seen that "The power to tax is the power to destroy." If elected I am determined not to abuse that power," D'Avella concluded.

D'Avella also pointed out his qualifications as a lawyer and businessman, well suited to take over the responsibilities present with a commissioner position. He is a member of the American Bar Association and a lifelong resident of Belleville. He is married and resides at 45 Fairway Avenue.

We Must Do our Duty and Elect Clark Commissioner

Laxity In Law Enforcement Attracts Rogues

Keep Belleville Clean

Paid For By C. D. VAN SICKLE, Campaign Manager

Daughters Of British Empire Attend Party

A group of members of the local chapter, Daughters of the British Empire, attended the annual luncheon-bridge party last week at Yountakah Country Club, Nutley. The next regular meeting will be held at the home of Mrs. Annie Lynas, 282 Washington Avenue, May 7, at 1:30 P. M.

The Bell-Boys Athletic Club will hold a card party tomorrow at 8 P. M. at the Recreation House in Joralemon street. There will be awards for players and non-players.

Any man who for a quarter century gave his time and his energies in behalf of youngsters can be trusted to do the right thing. Vote for Gerard. May 8.

Howard Virtue, Campaign Manager.

Chancery H-290

SHERIFF'S SALE—In Chancery of New Jersey. Between The National Commercial Title & Mortgage Guaranty Company, complainant, and Robert Moreland, et al., defendants. Fi. fa. for sale of mortgaged premises.

By virtue of the above stated writ of fieri facias, to me directed, I shall expose for sale at public vendue, at the Court House, in Newark, on Tuesday, the twenty-ninth day of May next, at one o'clock P. M. (Eastern Standard Time), all that certain parcel of land and premises situate, lying and being in the Town of Belleville, Essex County, New Jersey.

Beginning in the Western line of New Street at a point distant 42.91 feet southerly from the southerly line of Holmes Street; thence running along the line of New Street South 21 degrees 36 minutes West 50 feet; thence North 68 degrees 24 minutes West 87.87 feet to the rear line of premises fronting on at Passaic Avenue; thence along the same north 33 degrees 42 minutes East 50.00 feet; and thence south 71 degrees 42 minutes East 58.52 feet to the Westerly line of New Street and the place of Beginning.

Being the northerly 2 feet of lot No. 15, all of lot No. 16, and part of lots 17 and 18, Block 5, as said property belongs to Frances A. Waldron.

Being part of the same premises conveyed to Maggie V. Manzer, widow, by Peter F. McGrath and Catherine McGrath, his wife, by deed dated June 21, 1927, and recorded in Book X 70 of Deeds, page 347.

Being known as Street Number 125 New Street, Belleville, N. J.

The approximate amount of the Decree to be satisfied by said sale is the sum of Four Thousand Seven Hundred Thirty Dollars and Seven Cents ($4,730.07), together with the costs of this sale.

Newark, N. J., April 23, 1931.

LOUIS E. RATCHELOR, Sheriff.

Lindabury, Stickel, Cook & Lafferty, Solrs. $20.58

Charles Johnson

Carpentry and Roofing

Flintkote Shingles and Brick Siding

Valleys, Gutters and Leaders

DOES YOUR ROOF NEED A DOCTOR?

Try me—Reasonable in Price Quality and Skilled Labor

BELLEVILLE TAX BONDS AT FACE VALUE

Discount for Cash

Deferred Payment Plan

ALTERING AND JOBBING GARAGES — GUTTERS PORCH ENCLOSURES OAK FLOORS

Also Cement Walks, Driveways Retaining Walls, Plaster Patches

Res. 53 Campbell Ave.

Phone 2-2770 Belleville

Chancery H-300

SHERIFF'S SALE—In Chancery of New Jersey. Between Charles E. Herrick, Receiver, etc., of all complainants, and Isaac Sandusky, et als., defendants. Fi. fa. for sale of mortgaged premises.

By virtue of the above stated writ of fieri facias, to me directed, I shall expose for sale by public vendue, at the Court House, in Newark, on Tuesday, the twenty-ninth day of May next, at one o'clock P. M. (Eastern Standard Time), all right or parcel of land and premises situate, lying and being in the City of Newark and in the Town of Bloomfield, Essex County, New Jersey.

Beginning at a point in the westerly line of North 12th Street distant one hundred and fifty feet northerly from the northwest corner of Abington Avenue and North 12th Street; running thence westerly at right angles to North 12th Street one hundred feet; thence northerly and parallel with North 12th Street thirty-seven feet and fifty hundredths of a foot; running thence easterly one hundred feet to the line of North 12th Street; thence southerly along North 12th Street thirty-seven feet and fifty hundredths of a foot to the point and place of Beginning.

Being known and designated as Lot No. 7 and the southerly ½ feet of Lot No. 8 in Block 155-B on a certain map annexed to and recorded with deed from East Orange & Ampere Land Company to Ampere Land and Improvement Company, which map and deed were recorded in the Essex County Register's Office in Book B-67 of Deeds for said county on page 1.

Being known and designated as Street Numbers 45-48 North 12th St., in the City of Newark and Town of Bloomfield, New Jersey.

The approximate amount of the decree to be satisfied by said sale is the sum of Eight Thousand Nine Hundred Nine Dollars and Eighty One Cents ($8,909.81), together with the costs of this sale.

Newark, N. J., April 23, 1931.

LOUIS E. RATCHELOR, Sheriff.

Herrick, Lindabury & Herrick, Solrs. $20.58

Chancery H-295

SHERIFF'S SALE—In Chancery of New Jersey. Between The Blue Ridge Realization, a corp., complainant, and William B. Dolan, defendant. Fi. fa. for sale of mortgaged premises.

By virtue of the above stated writ of fieri facias, to me directed, I shall expose for sale by public vendue, at the Court House, in Newark, on Tuesday, the twenty-ninth day of May next, at one o'clock P. M. (Eastern Standard Time), all that certain parcel of land and premises situate, lying and being in the City of Newark, Essex County, New Jersey.

Beginning in the easterly line of Broad Street at a point distant two hundred and sixty-six feet and fifty-three one-hundredths of a foot northerly from the northerly line of Tuttle Avenue; and running along the easterly line of Broad Street north twenty-one degrees forty minutes east nineteen feet and ninety-one hundredths of a foot; thence running south sixty-three degrees ten minutes east one hundred feet and eight one-hundredths of a foot; thence running south twenty-nine degrees thirty minutes west nineteen feet and thirty-seven one-hundredths of a foot; and thence running north sixty-three degrees ten minutes and passing through the party wall between these premises and the premises on the south one hundred feet and eight one-hundredths of a foot to the easterly line of Broad Street and the place of Beginning.

Being known as No. 95 Broad Street, Newark, New Jersey.

The approximate amount of the Decree to be satisfied by said sale is the sum of Four Thousand Four Hundred Sixteen Dollars and Thirty Cents ($4,416.30), together with the costs of this sale.

Newark, N. J., April 23, 1931.

LOUIS E. RATCHELOR, Sheriff.

Alfred W. Cooper, Solr. $20.58

Chancery H-320

SHERIFF'S SALE—In Chancery of New Jersey. Between North End B. and L. Association, complainant, and George F. Hewson, et als., defendants. Fi. fa. for sale of mortgaged premises.

By virtue of the above stated writ of fieri facias, to me directed, I shall expose for sale by public vendue, at the Court House, in Newark, on Tuesday, the twenty-ninth day of May next, at one o'clock P. M. (Eastern Standard Time), all that certain parcel of land and premises situate, lying and being in the City of Newark, Essex County, New Jersey.

Beginning on the west side of Ogden Street at a point 152 feet 3½ inches or thereabouts southerly from Parker Street at the southeast corner of a lot conveyed by Tunis A. Waldron to Mary Waldron; thence southerly along the west side of Ogden Street 15 feet more or less to a lot devised by said Tunis A. Waldron to Georgianna Waldron; thence along the same north 78 degrees 30 minutes west 100 feet; thence northerly parallel with Ogden Street about 15 feet to said lot devised to Mary Waldron; thence along the same south 78 degrees 30 minutes east 100 feet to the point of Beginning.

Being known as Street Number 23 Ogden St., Newark, N. J.

The approximate amount of the Decree to be satisfied by said sale is the sum of Two Thousand Four Hundred Eighty Four Dollars and Sixty Cents ($2,484.60), together with the costs of this sale.

Newark, N. J., April 23, 1931.

LOUIS E. RATCHELOR, Sheriff.

Morris Isserman, Solr. $20.58

Chancery H-330

SHERIFF'S SALE—In Chancery of New Jersey. Between Commercial Building and Loan Association, of Newark, a New Jersey corporation, complainant, and Gennaro Conforti, et als., defendants. Fi. fa., for sale of mortgaged premises.

By virtue of the above stated writ of fieri facias, to me directed, I shall expose for sale by public vendue, at the Court House, in Newark, on Tuesday, the twenty-ninth day of May next, at one o'clock P. M. (Eastern Standard Time), all that certain parcel of land and premises situate, lying and being in the City of Newark, Essex County, New Jersey.

Beginning at the corner formed by the intersection of the southerly line of Bedford Street (formerly Ward Street) with the westerly line of Ridge Street (formerly Ward Street); and running thence (1) along said westerly line of Ridge Street south 21 degrees 30 minutes west 100 feet; thence (2) north 68 degrees 30 minutes west 100 feet; thence (3) north 21 degrees 30 minutes east 100 feet to said southerly line of Bedford Street; thence (4) south 68 degrees 30 minutes east along said southerly line of Bedford Street 100 feet to the place of Beginning.

Being known as Nos. 1 and 3 Bedford Street, Newark, N. J.

The approximate amount of the Decree to be satisfied by said sale is the sum of Two Thousand Five Hundred Twenty Dollars and Sixty Cents ($2,520.60), together with the costs of this sale.

Newark, N. J., April 23, 1931.

LOUIS E. RATCHELOR, Sheriff.

Morris Isserman, Solr. $20.58

MEN and WOMEN

Before undergoing treatment have your condition made clear to you and modern, scientific methods of correction outlined.

YEARS IN THE SAME LOCATION IN NEWARK

Special apparatus in the treatment of blood, skin, nervous, stomach, rectal and diseases of men and women. Free interview.

DR. R. HAIR

SPECIALIST

539 BROADWAY, Newark, N. J.

Hours: Tues., Thurs., Sat., 10 A. M. to 7 P. M. Mon. and Fri., 10 A. M. to 4 P. M. Sun., 10 A. M. to 1 P. M. Noon. Wed., no office hours.

Sherwin-Williams PAINTS

COVER THE EARTH

New Headquarters In Belleville

Community Hardware Co.

327½ UNION AVENUE AT JORALEMON ST.

Belleville 2-1266 S. A. Deoskin, Prop.

Spring "Brighten Up Event" Sale Now In Progress With Specially Reduced Prices

YARD STICKS GIVEN AWAY FREE

WE CARRY A FULL LINE OF GARDEN SUPPLIES

Belleville's Newest And Most Modern Hardware Store

erates tive Plans

Offered Ten mplete orm

a candidate for reiterated his tive plans for ernamental set-up uded in his plat- nounced at the campaign.

ures of the tem- a complete de- at no cost, crea- e centralized pur- reduction in the ments, plans for tion of expenses suspension of all or re-financing of s, and absence of hool system.

yer and business- self to a sound tration. He also ative and clean ad- has demonstrated ll his promise as wholesome cam- declared citizens of k and tired of the g among commis- dverse publicity the a result of it. He Belleville's credit ed to an inestimable lt of this notoriety. campaign to a fin- l: "If elected I shall from political ma- s because I believe ssism is not demo- ministration will be d above-board and be able to see what thout the assistance I shall devote all ary to carry on the work of Belleville."

orm In Part

atform, in part, fol-

urvey of all depart- ost, this survey to be ble business and pro- none of whom shall viously affiliated with party. The committee the power to inquire every department and the findings of this group would be made public through the local press.

"The creation of a competitive centralized purchasing department," D'Avella said, "will not only serve the interests of economy, but will enable the town to standarize the supplies and thus make sure that the town will get all it pays for." The bureau would be formulated from persons or officials already in the employ of the town. D'Avella said that local merchants will be given preferences wherever and whenever possible.

Constant Supervision

In the matter of governing, D'Avella said: "I intend to exercise constant supervision, direction and control over all activities through personal inspection, periodic departmental reports, frequent conferences with department heads and issuances of financial reports.

D'Avella also advocated discontinuance, save in extreme emergencies, public improvement programs that must be financed by bond issue when the burden of debt is large, when the tax delinquency is on the increase and when the bond market is unfavorable.

To help bolster Belleville's credit D'Avella said: "I would provide for a general tax levy to cover anticipated delinquency in special assessment collections to meet obligations that mature when special assessment improvement bonds are general town obligations and also provide for refunding arrangements well in advance of requirement when funds are not available to meet obligations. I would also take advantage of cash discounts by mailing checks promptly to all payees and encourage tax collecting to avoid interest on short-term borrowing. I would also endeavor to make Belleville "live within the cash income."

Regarding the schools, D'Avella declared:

Regards Schools

"Politics have no place in the management of public schools. There is an efficient way of managing schools and an inefficient way, but no Republican, Democratic or any other political way."

D'Avella has received the endorsement of many social and fraternal organizations as well as support of many outstanding citizens of the community. He has been a lifelong resident of Belleville, residing at 45 Fairway Avenue in Belwood Park. He is married. Besides being a lawyer he is an executive officer of a manufacturing concern bearing his name.

The Forum

The Belleville News is always glad to print letters of general interest in "The Forum." These must, however, be social, civic or of general interest. The News has for the past several weeks been deluged with letters for and against candidates. It is impossible to present them all and since they are evenly divided we have decided to print none starting this week. The Belleville News is definitely committed to a sincere effort to have this election decided on its merits and in a manner that will not injure the town.

Manufacturers' Group Will Not Endorse Candidates In Commission Election

Association Urges Large, Intelligent Vote; Will Guard Against Fraud At Polls By Check Of Voting Lists, Voting And Count

Editor News:

The Belleville Manufacturers' Association is not interested in the election of any particular candidate nor group of candidates in the office of commissioner for the town of Belleville. It is, however, very much interested in seeing that an honest election is held; that only those vote who are entitled to vote and that the vote is properly and honestly counted.

The Manufacturers' Association is also interested in doing everything that it can to stimulate and awaken interest in the citizens of Belleville in town affairs, so that not only a large vote, but an intelligent vote will be cast, and that they will take an active part in the coming election. No citizen who has neglected to keep himself informed as to town governmental affairs has any right to complain about what has been done unless he stated or registered objections at the time that legislation was being considered.

To Check Voting Lists

Acting on instruction from our executive committee, arrangements have been made to check the voting lists, the voting and the count.

The cooperation of every citizen of Belleville is requested.

Very truly yours,

Belleville Manufacturers' Association,

M. F. Tiernan, president.

Seeing The Light

Editor News:

To the Citizens of Belleville:

Citizens in ancient Palestine and historic Athens had the same problem for consideration from their governments as have the people of Belleville today.

Their tragic hopelessness was largely unheeded until such leaders as Isaiah and Plato drew attention to what was wrong, with such words of eloquence and fire that their conceptions of government have been handed down through the centuries.

Both these young patriots were stirred to action by long existing evils and injustices.

Both felt that their immediate efforts could avail little against men's ignorance and political evils. Therefore they sought to present to the public word picture visions of society as they thought would bring justice and happiness for the entire people.

Isaiah's dramatic appeal to the King and the people were of no avail. "Therefore, thus hath the Lord God of Hosts, the mighty ones of Israel, Ah, I will ease me of my adversaries, and avenge me of my enemies: and I will turn my hand upon thee, and purely purge away thy dross, and take away all thy tin: Afterward thou shalt be called the city of righteousness, the faithful city. Zion shall be redeemed with judgment, and her converts with righteousness. The destruction of the transgressors and of the sinners shall be together, and they that forsake the Lord shall be consumed. For they shall be ashamed of the oaks which you have desired, and you shall be confounded for the gardens that you have chosen. For the oak whose leaf fadeth, and as a garden that hath no water. And the strong shall be as tow, and the work thereof as a spark, and they shall both burn together, and there shall none quench them."

Isaiah's appeal was ignored and the prophecy came true.

Plato, in his book, "Laws," pleads with the people to elect their leaders wisely, saying: "Surely the people who will be in darkness, shall see a great light." He said, "Where there is no vision the people perish."

Some of these young enthusiasts could not wait at the time for more leisurely methods of government to work out their reforms.

Fundamentally these conditions are the same.

Isaiah and Plato dwelt on the need of good town government, laws and administration. Isaiah said: "Woe unto them that join house to house, that lay field to field, till there be no place, that they may be placed alone in the midst of the earth!" Plato said that our holidays were days of idleness, increased taxes, and was ridiculous in a city where people were largely unheeded and had no voice in elections.

Have we the right to change these wrongs? Yes, if we, the citizens of every ward, support the merits of all candidates and judge not the real aspirants for public office from those who are seeking office for personal gain.

Eliminating the ballyhoo, the political and personal feud, and the unthinking voter can see clear to elect those men who are worthy of support.

Instead of allowing ourselves to be swayed by radio campaigns designed to confuse, we can easily distinguish between the men who are in progress the welfare of the town and those who are selfish, in accordance with the promises made by each candidate, by their actions, and by parades, entertainments and all designed to make votes for or towards a candidate.

Why we need to consider is the qualifications, ability, past performance, character, ability and general fitness, honesty.

Actions speak louder than words.

If the citizens of Belleville will consider these qualifications, I am confident we shall see a new day in Belleville. A day when the city treasury will show a balance on hand instead of the gloom of mortgaged bonds.

"Surely the people that walk in darkness shall see a great light."

S. C. SUMMERFIELD.

George Gerard has for time, the ability and the ambition to be of service. If he may be of service to you and those for our benefit, why not? Vote for Gerard — May 8.

Howard Virtue, Campaign Manager.

MORE "FORUM" LETTERS ON PAGE 8

On account of selling out our

SPECIAL BUTTER CHURN RING

at 1:30 P. M. Saturday, while hundreds of people were disappointed, we will continue the same special of our Tuesday one

DANISH BUTTER RING

FOR SATURDAY, MAY 5th

Voss Pastry Shop

520 WASHINGTON AVE.

Make sure of yours by calling

BEllc. 2-1733

and we will place some aside for you.

For Your Safety RE-ELECT

Excerpts From Unsolicited Testimonials

"Belleville would be hard put to find a fitting successor."

* * * * *

"Who can deny through his influence Belleville has been free from vice and corruption?"

* * * * *

"Honest to the 'nth degree."

* * * * *

"Men of this stamp should be drafted, not elected."

* * * * *

"The effect of his efforts thunder louder than words might express."

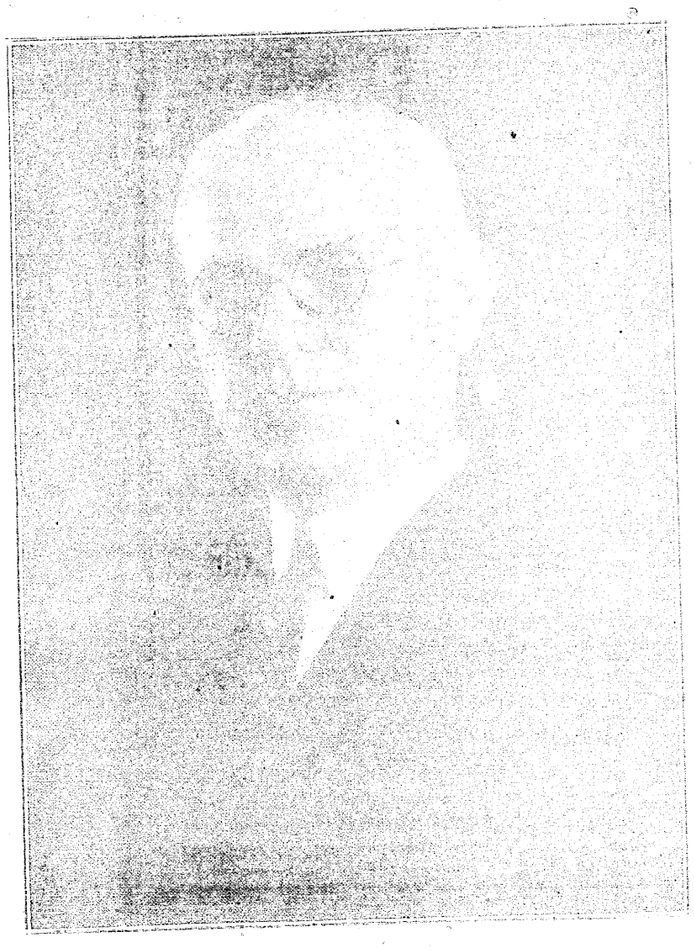

Henry A. Crowhurst
Herbert Scott
Harold Gahr
Robert L. Gannon
William J. Barrett
Leonard D'Onofrio
James J. Reilly
Thomas Bagley
Sidney Lawir
Louis Berger
Thomas Murdock
Charles Rawcliffe
Rev. H. C. Van Pelt
Alice Kastner
George H. Davis
Thomas Meehan
Robert McGough
Samuel Tiger
Wesley Lehman
Thomas Bride
Michael Del Tufo
E. L. Eska
A. Klein
W. Cox

A. H. Burdett
Richard Owens
Charles E. Chenoweth
Josephine McKenna Tiger
A. H. Epp, Jr.
Walter Epp
John Hay
William [illegible], Jr.
Edwin L. Stanley
W. A. Lynn
Frank Hollaubner
A. E. Berry
Albert [illegible]
Richard [illegible]
Robert E. Jacobs
Jacob A. Galanos
R. Bisley
John Mazza
Joseph Cannon
Robert D. Anderson
Louis Lippmann
E. L. Wilcox
Jos. [illegible]
William E. Savin

Your neighbor has endorsed Mr. Clark for re-election

W. D. CLARK

"ACCLAIMED THE MAN OF DEMONSTRATED FITNESS"

Pros Lose To Port Jervis In Opener

Elks Win By One Run In Ninth Inning With Score Tied

The Belleville Pros opened their season last Sunday afternoon by losing a hard fought game to the Port Jervis Elks of New York.

In the Pros first inning at bat Clark grounded out then Joe Costa came through with a scorching single to center. Marty Mallack then struck out and Al Swartz grounded out ending the inning. The Elks however started off their first inning a little more successfully with Chase getting a bit on an error, Drake struck out, McCarthy walked, Kuenzel then collected a bingle scoring Chase, Knight flied out and Staudt grounded out ending their first inning.

From then on the game settled down to a pitchers duel with neither side collecting any hits. But in the fifth inning the Pros collected three runs to lead the Elks three to one.

In the Elks half of the sixth inning, due to a tough break for the Pros, they tied the score. There was a man on third with one run in already, when the Pros catcher tried to pick the man off third, the ball hit him on the head and he came home with the tieing run.

Once again the game settled down to a pitchers' duel until the Elks in their half of the ninth collected the winning run. Due to four errors by the Pros the game might have been a little different. Red Hart went the full nine innings for the Pros and also collected two hits.

Pros

	R.	H.	E.
Clark, cf	0	0	0
Costa, ss	1	1	1
M. Mallack, 3b	0	0	1
J. Sullivan, lf	0	0	0
J. Comesky, 2b	1	1	0
J. Vandermark, rf	1	0	1
Flanagan, 1b	0	0	1
Al Schwartz, c	0	1	0
H. Hart, p	0	2	0
Totals	3	5	4

Port Jervis Elks

	R.	H.	E.
Chase, cf	1	0	0
Drake, 2b	0	0	0
McCarthy, 1b	1	0	0
Kuenzel, ss	1	2	0
Knight, rf	0	2	0
Staudt, 3b	0	0	0
McDonald, c	1	1	0
Eccleston, lf	0	0	0
Billman, p	0	1	0
Totals	4	6	0

Winchell Endorses Hyde For Commission

Elmer S. Hyde, commission candidate, is in receipt of the following telegram:

"I heartily endorse your candidacy for commissioner of Belleville. Our city needs a man on the caliber of Elmer Hyde. As a neighbor I know you to be well fitted for such responsibility. Your knowledge of Belleville's needs, your business acumen will safeguard taxpayers. Your ability to organize and stimulate enthusiasm in civic affairs, your unimpeachable character—all these are needed to bring Belleville to the forefront among New Jersey towns."

Troop Meeting

Troop 86 of the Grace Baptist Church, Belleville, held a very interesting meeting Wednesday. Two of the troop committeemen, Mr. Clark, chairman and H. G. Ryer, were present. The troop invited Mr. Whigan, formerly quartermaster of the U. S. Navy, who had fought in the Spanish American War. He taught the troop how to do splicing of ropes and many new knots. Most of the troop turned out and refreshments of ice cream and cake were served.

LIFE OF ABROMSON IN PICTURES

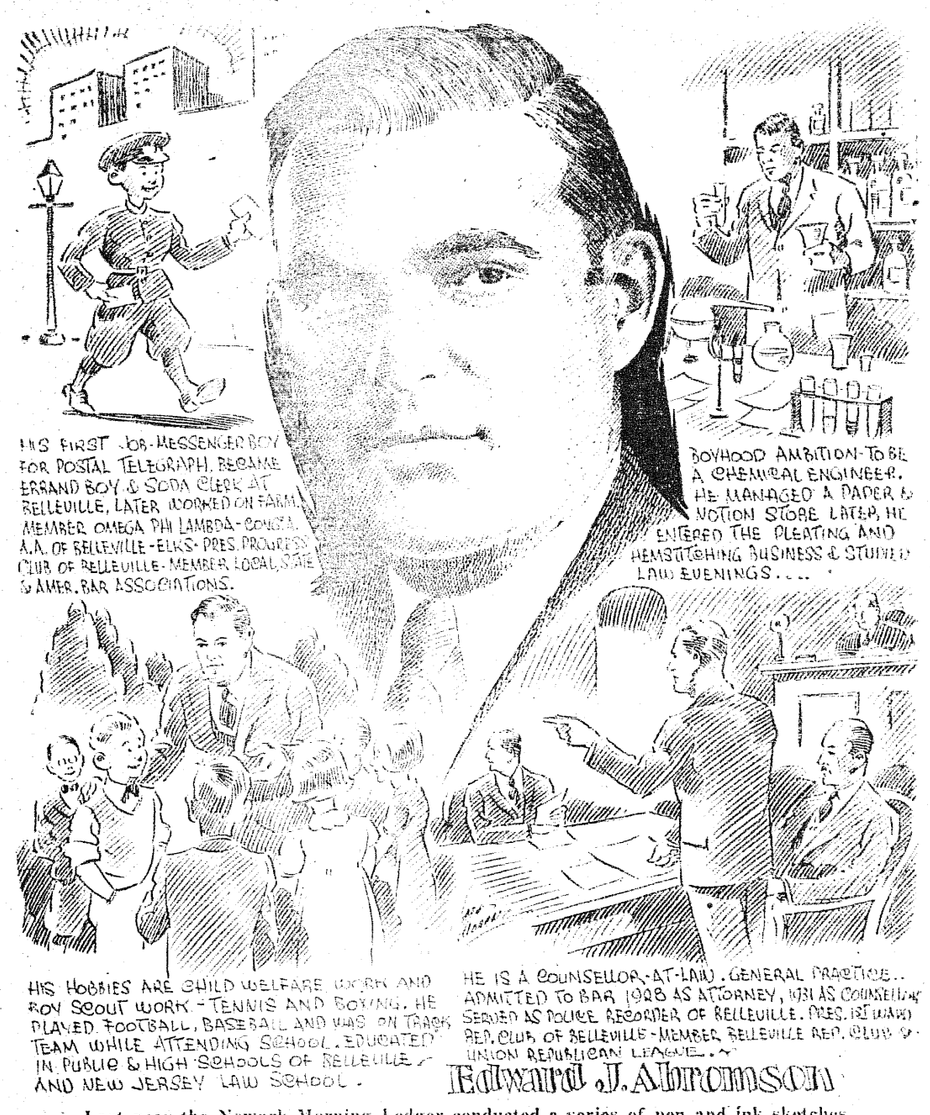

Last year the Newark Morning Ledger conducted a series of pen and ink sketches of one hundred Essex County men who had proven successful in their chosen field. Included in that series was Edwasd J. Abromson, counsellor-at-law and one of the leading candidates for commissioner in Belleville.

Lieutenant-Col. Wallace Winchell Envisions Belleville Regards Rich Joys Of Creating

At Last Town Seems A Place For More Than Baby Bonds, Traffic Lights And Budding Commissioners, He Declares

Editor News:

At last Belleville seems a place for more than baby bonds, traffic lights and budding commissioners. Up till now the others have put it all over us—Bloomfield with her fine free symphony concerts and thousands of enthusiastic hobbyists, Montclair with her museum and free time guilds. Twenty-eight thousand of us here have been wasting much thought lamenting the dear departed dollar, and little else. But now—The Belleville Art Club and its first exhibit in the library a week ago.

Highest praise to them! They merit every bit of support in their venture the town can give, these men and women who know the rich joys of creating—who set the pace for all who say "No money to spend. Nothing to do."

Music, painting, poetry; the hundred and one hobbies (making beautiful flower beds, radios, woodwork; or collecting curios and nature specimens; or becoming friendly with the trees and birds and stars) — it does not matter what, so long as there is something to express yourself through, some way of being touched with the fire of creative zeal. More of this in Belleville!

WALLACE WINCHELL.

P. S.—Why not a get-together for those people who love to write?

Union Forms Board Abromson Would Create To Bring New Industries To Belleville

More Than 1,500 Attend Progress Club Rally In Honor Of Candidate; Zink, Stewart, Karlin, Wakefield, Jacobson Speak

Pointing out the practical features of his plan to induce industry to locate in Belleville, Edward J. Abromson declared last night that a board similar to the one he proposes for this town, was created only a few days ago in Union. A counsellor-at-law and a candidate for the town commission he spoke at a rally in the Elks' Home.

Sponsored by the Belleville Progress Club, more than 1,500 persons jammed the main ballroom of the Elks to pay tribute to Mr. Abromson. He was honored for the fine work he accomplished while president of the Progress Club from 1929 to 1933. The organization took this means to show that it is whole-heartedly in favor of Mr. Abromson's candidacy.

"Modern Business Lines"

"In order to bring industry to Belleville I have advocated for the last several months the creation of a non-salaried board of public spirited citizens which would act as a Chamber of Commerce," Mr. Abromson said.

"Working along modern business lines this board would carry out a program of clean publicity and salesmanship to 'sell Belleville' to worthwhile industries. Last week I pointed to Roseland to show how one large corporation meant a reduction of $3 on the annual tax rate.

Union Forms Board

"To further prove that my plan is not a pre-election prescription concocted only to garner votes I can refer Belleville taxpayers to Union. Only three days ago I read in the Newark press that that municipality has formed a board which will attempt to bring industries to the town.

"Roseland has already gotten much good from new industry. Now Union is endeavoring to reap the same benefits. Belleville must not and cannot go to sleep at the switch. We must also go after big business. [illegible] to wipe out our $8,000,000 [illegible] lower the taxes," Mr. Abromson, whose campaign slogan is "Belleville Must Grow," declared.

Zink Lauds Abromson

The commission candidate was lauded by several speakers at what is considered the largest affair for any single candidate sponsored during the current campaign. He received much praise for his efforts in philanthropic and child welfare endeavors.

Former Assemblyman Homer Zink, who was one of the principal speakers, spoke highly of Mr. Abromson and endorsed him for one of the positions on the governing body.

George Stewart also praised the candidate and pledged his support on May 8.

"Reputation Unimpeachable"

Abbot A. Karlin, who was chairman of the arrangements committee, described Mr. Abromson as "a man whose character and reputation is unimpeachable."

"During the years I have known Mr. Abromson as a fellow member of the Progress Club, I have never found him wanting when called upon for any charitable endeavor. He was responsible for the formation of our Boy Scout troop and has done more than his share to aid and better conditions for many who were not as fortunate as he in life's battle," Mr. Karlin said.

"A generous contributor to the Community Chest and many other local, county, state and national charities," the chairman continued. "Mr. Abromson has espoused many philanthropic causes. He saw to it that the Progress Club sponsored an annual kiddies outing four years ago and hundreds of Belleville youngsters have been treated to a day of fun in the country annually because of him."

Dr. Benjamin A. Jacobson, president of the Progress Club, also lauded the commission candidate terming him "the most co-operative member of the organization." Dr. Jacobson, who is also commander of the George A. Younginger Post, Veterans of Foreign Wars, declared: "Whenever anything had to be done by the Progress Club, its members turned to Mr. Abromson knowing that he would leave no stone unturned to accomplish the task."

SPRING CLEANING

Blankets or Quilts

any size, dry cleaned and steamed soft . . and fluffy

50c

5 hour service

Normal Cleaners and Dyers

173 Broad Street, Newark, N. J.

Telephone Humboldt 2-2553

BABY BONDS ACCEPTED

Last Admonition of ARTHUR E. MAYER

Non-Partisan Candidate for Commissioner

Again, as so many times before, the kaleidoscopic panorama of pre-election events is thrust before your discerning eye. Astute showmanship, speakers expounding diametrically opposite theses, blaring loudspeakers, blazing headlines, full-page pictorial advertisements, biographies of records, and a dozen other demonstrations. Some superfluous, others necessary, some meritorious, and not too few ludicrous!

John Citizen, if government—local or otherwise—is reflective of the character of its people in general, then it is high time you reveal the metal you're made of. You've only succumbed, temporarily, to that human weakness of "laxity." Are you to be beguiled any longer? John Citizen, the challenge is yours! The initial responsibility rests heavily upon your shoulders. May 8th, at the polls, is the time to assert yourselves.

Paid for by J. T. Lewis, Campaign Manager.

154 Autos Driven In E. J. Abromson Parade

Touring in and out of streets throughout the town 154 automobiles paraded Tuesday night in a two-hour demonstration in furtherance of the campaign of Edward J. Abromson, counsellor-at-law and commission candidate.

Led by Emerson Bush and Kenneth Smith, motorcycle policemen, the cars started at Washington avenue and Greylock parkway, traveled down the avenue back through the valley to the Third Ward and then to Silver Lake.

With shrieking sirens and blaring horns the revelers wended their way back to Belleville proper and disbanded at the Abromson campaign headquarters, 529 Washington avenue.

See us in Sunday's Funny Paper

Buster Brown and Brown

PAUL'S

Belleville's Largest Shoe Store

86 WASHINGTON AVE.

ELECTION NOTICE

The following named persons have been placed in ination by petitions filed with the Town Clerk of Bellevi J. for Commissioners and their names will appear on th lots at the General Municipal Election to be held on Tue May 8th, 1934, as follows:

General Municipal Election for Five Commissioners of t Town of Belleville

OFFICIAL MUNICIPAL ELECTION BALLOT

FIRST WARD **FIRST ELECTION DISTR**

DIRECTIONS TO THE VOTER

To vote for any person, or persons, whose names are printed on this b mark a cross (X) or plus (+) in the square at the left of the name or names t voted for not in excess of the number to be elected to the office.

To vote for any person or persons whose names are not printed on ballot, write or paste the name or names of such person or persons, not in ex of the number to be elected to office, in the blank spaces provided below the pr names, and mark a cross (X) or plus (+) in the square at the left of each nam written or pasted.

If you wrongly mark, tear or deface this ballot return it and obtain anot

FOR COMMISSIONERS	VOTE FOR FI
☐ RAYMOND M. ABBOTT	*Action.*
☐ EDWARD J. ABROMSON	*Belleville Must Grow.*
☐ E. ELIZABETH BROWN	*Common Sense, Cooperation, Efficien and Economy.*
☐ NICHOLAS BURDE	*Economy. A New Deal, Better Bellevill*
☐ FRANK J. CARRAGHER	*For the People.*
☐ WILLIAM D. CLARK	*For your Safety.*
☐ THOMAS C. D'AVELLA	*A sound business administration.*
☐ MICHAEL A. DEVANEY	
☐ JOHN E. DONNELLY	
☐ SAMUEL FIGURELLI	*Champion of the People.*
☐ GEORGE R. GERARD	*Economy and Efficiency.*
☐ EVERETT A. HICKS, Sr.	*Service.*
☐ ELMER S. HYDE	*Better Government.*
☐ FORREST P. KAISER	*Pledges Relief for Home Owners.*
☐ JOSEPH KING	*Honesty, Efficiency, Economy.*
☐ CHARLES LONGHI	*Socialize Industries, Utilities, Banks—and Unemployment.*
☐ JOHN P. MAHER	*For true representation.*
☐ ARTHUR E. MAYER	*Non-Partisan Candidate.*
☐ A. A. RUBIN	*Economy, Honesty, Efficiency.*
☐ PATRICK A. WATERS	*Lower Taxes.*
☐ GEORGE H. WESTON	*Economy, Lower Taxes, Veteran.*
☐ WILLIAM H. WILLIAMS	*On his record.*
☐	
☐	
☐	
☐	
☐	

Official Ballot Attest:

Florence R. Morey

Town Clerk.

MAY 8, 1934.

Done pursuant to Chapter 221 of the Sessions Laws of 1911 and the several supplements and amendments thereto as well as according to the General Election Act (Revisions 1930) and the supplements and amendments thereto.

Dated Town Clerk's Office
April 30th, 1934.

Florence R. Morey,
Town Clerk.

Belleville Socials

The card party of the Men's Club of Fewsmith Memorial Church Friday night was attended by 200. An arrangements committee headed by Robert McNair included Walter Babbitt, Charles Lyons, Bert Knowles, William Fabian, Robert Louer, Harry Macaulay, Harold Snook, Jay Suderly, Harry Wortman, Frank Stimson and Charles M. Nutt.

The Home and School Association of School No. 9 gave a card party in the auditorium Friday night under direction of Mrs. Alan D. Lundy, president. Principal Thomas Gryczska was official host. The crowd of almost 200 included several candidates for commissioner but there were no speeches. On the committee were Mrs. Raymond Williamson, Mrs. George Newton, Mrs. H. F. Brumbach, Mrs. Ernest Brown, Mrs. William Sable, Mrs. George McKay.

A capacity crowd thronged the auditorium of School No. 8 Friday night when Schools 1, 3, 5, 7 and 9 gave their spring musicale directed by Miss Margaret Bunce, department supervisor.

Mrs. Howard G. Ryer of Tappan avenue entertained on Wednesday afternoon in celebration of the third birthday of her daughter, Harriet Malinda. Those present were Billie and Jackie Russell, Marjorie, Jimmy and Mariel Dutton, Eunice Davis, Irene Eleanor Miller of Belleville, and Elaine Blair of Clifton. Also Mrs. W. E. Russell, Mrs. Alfred Dutton, Mrs. Arthur Davis, Mrs. Ernest Miller, Mrs. William D. Blair, Mrs. Allan Blair, Mrs. Ryer's mother, Mrs. Edward L. Whigam of Maplewood, and Mrs. Ryer's aunt, Miss Charlotte Whigam of East Orange.

SAMUEL FIGURELLI
for
COMMISSIONER

Practising Counsellor at Law—Recorder 1924-1926

Recapture your government, replace pretense and hypocrisy with sincerity and determination. Stand by the men who will stand by you, the sovereign people, not by the favorite few; then—only then will true and quality government follow

CHAMPION OF THE PEOPLE

Paid for by Samuel Figurelli, Campaign Mgr., Belleville, N. J.

New Jersey's Newest Cabaret Showplace
MOUNTAIN ROAD

NEW WONDER BAR UNION CITY

FORMER ABBY INN

Featuring Three Times Nightly
ANN PENNINGTON
ANN SEYMOUR
30—Ravishing Beauties—30
Ernie Golden and Orchestra
Dinner, $1.25
No Cover Free Parking

YOUR CANDIDATE
JOHN EASTWOOD DONNELLY
Construction Engineer
for Commissioner
Honest, Fearless and Capable
Paid for by Peter Desmond

Decorations were yellow and green, crepe paper being employed in the color scheme, and of course there was a birthday cake containing three candles.

Mr. and Mrs. Sylvester Frazer of 507 Washington avenue were guests on Friday evening of Miss Mary Pollock and brother Harry Pollock of Bloomfield, at a card party at the Bloomfield Woman's Club, on Franklin street, that town.

On Saturday evening Mr. and Mrs. Edward Hageman of Newark, entertained three tables of bridge. Guests were Mr. and Mrs. William Melius, Mr. and Mrs. Edward T. Seeley and Mr. and Mrs. Sylvester Frazer of Belleville, Miss Mary and Harry Pollock of Bloomfield and Mr. and Mrs. A. E. Dovey of Newark.

Mrs. Florence R. Smith of 10 Oak street will be hostess to three tables of bridge tomorrow evening. Those playing will be Mr. and Mrs. William D. Blair, Mr. and Mrs. Ernest C. Milles, Raymond H. Patrick, Daniel A. Donnelly, Mr. and Mrs. Edward E. Pole, and Mr. and Mrs. Harvey W. Mumford and Miss Bertha E. Mumford.

Mr. and Mrs. Walter H. Babbitt of 330 Greylock avenue will entertain four tables of bridge tomorrow evening. Guests will be Mr. and Mrs. George Newman, Mr. and Mrs. Leslie T. Woodruff, Mrs. Elizabeth A. Kibbee, Mr. and Mrs. Sylvester Frazer and son, Donald, of Belleville; Mr. and Mrs. A. E. Dovey of Newark; Mr. and Mrs. C. B. Jilson of Montville; and Mr. and Mrs. H. L. Brooks of Bellerose, L. I. Mr. and Mrs. Brooks and sons, James and Louis, will remain over the week-end as guests of Mr. and Mrs. Babbitt.

Mrs. Harvey W. Mumford of 10 Oak street was hostess on Tuesday at an afternoon tea in honor of W. Howard Demarest, who is Republican candidate for surrogate. There were fifteen women present. William Gagg introduced Mr. Demarest, who spoke briefly. Mrs. Mumford was assisted in serving by Mrs. William D. Blair.

Mrs. N. C. Uhl of 21 Smallwood avenue was hostess at bridge Wednesday afternoon for Mrs. George Alexander, Mrs. Harold Ford, Mrs. Raymond Vosburgh, Mrs. Harry Ness, Mrs. Philip Reid, Mrs. Weldon Melroy and Mrs. Herbert Walker.

The Young Woman's Auxiliary of Wesley Methodist Episcopal Church gave a recital Wednesday at 10 A. M. at the chapel. Participants included Ruth Ludlow Yost of Elizabeth, violinist; Mrs. Edgar Wright of Montclair, pianist; Robert Louer, cornetist; and Mrs. Marion Stager, Mrs. Evelyn Dorman and Miss Lieselotte Goettart, vocalists. There was a reading by Margo Hyde. The committee consisted of Mrs. Fred Schofield, Mrs. John Kasper, Mrs. M. E. Leary and Mrs. A. M. Kristensen.

A reception honoring Mrs. W. P. Adams, retiring Girl Scout commissioner of Belleville, and the retiring deputy, Miss Florence Kelly, was given Monday night at the home of Mrs. William D. Clark, 21 Wenster avenue, North Arlington. Troops 7 and 8, of which Mrs. Clark and Miss Kelly are the respective captains, were hostesses. Members of the Girl Scout Council and the Girl Scout Officers' Association were guests.

Mrs. A. P. Penno and her daughter Patricia of Springfield, Mass., are guests of Mr. and Mrs. James A. Dailey of 12 Division avenue.

Mr. and Mrs. Fred L. Ruff and family of 31 Bell street spent the week-end at their summer home at Leonardo.

Mr. and Mrs. Ira H. Cornell of 24 Van Houten place and Mrs. Jennie Hustable and Mrs. Mary Cummings of 28 Van Houten place have ended a several days' visit at Washington.

Any man who for a quarter century gave his time and his energies in behalf of youngsters can be trusted to do the right thing — Vote for Gerard — May 8.
Howard Virtue, Campaign Manager

Woman's Club

A dessert-bridge will be held at the Woman's Club 51 Rossmore place, Monday afternoon at 1:30 o'clock. There are to be tables for both auction and contract bridge, pinochle and whist. Hostesses for the day include Mrs. James Campbell, Mrs. W. D. Cornish, Mrs. E. M. Gavey, Mrs. P. H. Hall and Mrs. Alfred Treche. The card party chairman is Mrs. Pearson Arrison, who is assisted by Mrs. Norman Cooper, Mrs. G. C. Miller, Mrs. G. L. Fralley, Mrs. Raymond E. Mertz, Mrs. William Engelmann, Mrs. W. E. Mackley and Mrs. W. George Haut. All members and their friends are cordially invited to this card party.

Choral Attends Convention

The Choral of the club attended the convention of the New Jersey State Federation of Music Clubs held at Convention Hall, Asbury Park, this week and under the direction of Lucille Bethel sang two numbers "Tell Me Mother," and "Minor and Major." Mildred Unfried was the accompanist. The combined chorals of the Federation also gave two numbers, the first being "Requiem" by Frank La Forge, with the obligato by Harrington Van Hoesen, and the second "The Almighty," the obligato being sung by Emma Otero, soprano.

The Choral had their annual luncheon and outing Tuesday at Morgan, and the guests of honor were Lucille Bethel, director of the chorus, Mildred Unfried, accompanist and Mrs. William F. Entrekin, president of the Woman's Club.

On Friday afternoon of this week the board of trustees will meet at 1:30 o'clock and the board of directors at 2:30 o'clock. Both meetings are to be held in the club house and all members are urged to be present, as this will be the last meeting of the boards until fall.

Annual Convention

The annual spring convention of the New Jersey Late Federation of Women's Clubs will be held May 8 to 11 inclusive at Haddon Hall, Atlantic City. The club's president, Mrs. Entrekin, the first vice president, Mrs. William Engelmann, and the art chairman, Mrs. W. D. Cornish, will attend. Also Mrs. Frank Brohal, International Relations chairman of eighth district, Mrs. William P. Adams, a trustee of the club and also president of the Ex-Officers' Club of the eighth district, and Mrs. Charles Kelly. At the business meeting May 11 the reports from the convention will be read.

Miscellaneous Shower

Miss Margaret V. Flynn of 24 Van Rensslaer street entertained Miss Rose Friel of Belleville avenue at a miscellaneous shower Tuesday evening, May 1.

Among those present were the Misses Martha and Marie Arnold of East Orange, Mrs. Martha Arnold, Margaret Costigan of Newark, Betty Benesch of Bloomfield, Mrs. Margaret Friel, Katherine Friel, Mrs. Margaret Dougherty, Mae O'Brien, Greta Kennedy, Katherine McCann, Alice Bride, Mrs. Everett Sooy, all of Belleville, and Mrs. William Donnenburg of Newark. Miss Friel was the recipient of many beautiful gifts. She will become the bride of Joseph Arnold, East Orange, June 27, at St. Peter's R. C. Church. Miss Flynn will be one of her attendants.

Belleville Societies, Lodges, Clubs.

WHERE THEY MEET

Arcme Chapter, O. E. S.
Meets in Masonic Temple, Joralemon street, second and fourth Monday of each month.

American Legion
Belleville Post No. 105
Meets second and fourth Wednesday of each month at the Recreation House.

Ancient Order of Hibernians.
Meets in St. Peter's Annex, second and third Mondays of the month.

Schuyler Sherwood, Daughters of Malta
Meets first and third Thursdays of each month in Odd Fellows' Hall, 711 Broadway, Newark.

Belleville Assembly No. 3
Order of Rainbow for Girls
Meets first and third Tuesday of each month at Masonic Temple, Joralemon street.

B. P. O. Elks,
Belleville Lodge No. 1123
Meets on the second and fourth Mondays of each month at the Elks' Home.

Belleville Lodge No. 108
F. & A. M.,
Meets second and fourth Wednesdays in Masonic Temple.

Belleville Craftsman's Club, No. 409.
Meets first Wednesday night of the month at Masonic Temple.

Belleville Council No. 215,
Sons and Daughters of Liberty
Meets first and third Mondays in Home.

Belleville Council No. 163,
Jr. O. U. A. M.
Meets second and fourth Tuesdays in Masonic Temple.

Belleville Chapter
Loyal of Moosehart Legion No 510
Meets second and fourth Thursdays of each month at Moose Home.

Belleville Chapter, O. E. S.
Meets the first and third Thursdays of each month at Masonic Temple, Joralemon street.

Colored Welfare Council.
Meets every Tuesday at the homes of members.

Court Sancta Maria, C. D. of A.,
Meets second and fourth Tuesday of each month at Knights of Columbus headquarters.

Everyman's Bible Class
Of Belleville
Meets at the Masonic Temple, Joralemon street, near Washington avenue every Sunday at 9:30 A. M. (Interdenominational).

Clan Stewart, No. 273,
Order of Scottish Clans.
Meets the first and third Wednesday of each month at Elks' Home, Washington avenue.

Belmont American Council No. 102
Daughters of America
Meets each first and Third Tuesday in Essex Hose Co., 245 Stephen street. David E. Lamb, secretary.

Good Will Council,
Royal Ladies of Royal Arcanum.
Meets first and third Monday at I. A. Home, 137 Broadway, Newark.

Harmony Lodge, No. 23, I. O. O. F.
Meets in Masonic Temple, Joralemon street, the first and third Mondays of each month. Alfred A. Baker, recording secretary, 339 Stephen street; H. Hickok, treasurer, 200 Greylock Parkway, and Chester Chiubck, financial secretary, 133 Cedar Hill avenue.

Ladies' Auxiliary
Of St. Peter's Church
Meets at St. Peter's on the last Monday of each month.

The Regular Republican Club

WHEN THEY MEET

Harmony Lodge, No. 25
Meets first and third Monday, at Masonic Temple, Joralemon street. N. G., Michael Antonacci; V. G., William J. Herb; R. S., J. George Beasley, 657 Ehr street, Arlington, N. J.; F. S., Chester Chimock; Treasurer, H. F. Hickok.

St. Peter's Social Society
Meets every Thursday night in the Church Hall.

Private George A. Youngjaer Post No. 25, Veterans Foreign Wars,
Meets every Thursday night at Stephen street and Belleville avenue.

HILL-TOP IMPROVEMENT ASS'N.
Hill Top Improvement Association meets at Recreation House first and third Thursdays, 8:15 P. M.

Congregation A. A. A.
Meets every first Thursday at Synagogue.

General Sedgwick Circle, Ladies Of The G. A. R.
Meets at 338 Washington avenue, second and fourth Tuesdays of each month.

Dr. Laura Wright Union of the W. C. T. U.
Meets every fourth Friday at the home of different members.

Ladies' Auxiliary of Congregation A. A. A.
Meets every other Tuesday at Synagogue.

Progress Club
Meets every other Monday at synagogue.

Foresters of America
Court General Phil Kearny, No. 27
Meets first and third Tuesdays at K. of C. Home, 43 Rossmore place.

Patriotic Order Sons of America, Camp No. 196,
Meets every second and fourth Friday of each month in Masonic Temple.

Ladies' Auxiliary,
Youngjaer Post, V. F. W.
Meets second and fourth Mondays in Valley Hose House, Stephen street.

Star of Belleville, Circle No. 595
Companions of the Forest Of Amer.
Meets second Wednesday of each month at Knights of Columbus Home, 43 Rosmore place.

Ladies' Catholic Benevolent Ass'n.
Meets first and third Mondays in St. Peter's Annex.

Knights of Columbus
Meets first and third Monday at 43 Rossmore place.

Holywood Lodge,
Daughters of Scotia.
Meets first and third Tuesdays in Elks' Home, Washington avenue.

North Star Chapter
Order of Easter Star
Meets first and third Tuesdays in Odd Fellows Hall, Newark.

Valley Improvement Association
Meets second and fourth Thursday of each month at Exempt Firemen's Home, Stephen street.

Valley Improvement Association
Meets twice each month on the second and fourth Thursday. Meetings start at 8 P. M. at the Essex Hose House, Stephen street. John J. Hewitt, secretary.

MICHAEL A. FLYNN CHAPTER, No. 27. Disabled American Veterans Of The World War
Meets first and second Tuesday of each month at the Belleville Lodge of Elks.

UNION SOCIAL CLUB
of Belleville, N. J.
Meets every Friday evening each month at their club house [illegible]

THE NORTH BELLEVILLE BUILDING & LOAN ASS'N
500 Washington Avenue Belleville, N. J.
MEMBER FEDERAL HOME LOAN BANK SYSTEM
We are now accepting applications for FIRST MORTGAGE LOANS
See Wm. Abramson, Treasurer
W. D. CLARK, President JOHN DeGRAW, Counsel
Wm. ABRAMSON, Treas. JOHN P. DAILEY, Sec.

BUY IN BELLEVILLE
Classified Buyer's Guide

Hardware, House-Furnishings and Paints
GEORGE BATTY, JR.
138 Washington Avenue
Bell. 2-0133

Tailors
WILLIAM V. EUFEMIA
322 Washington Avenue
Cleaners and Dyers Bell. 2-1359

DEPENDABLE!
HONEST! FEARLESS!
RE-ELECT

Patrick A. Waters
Superintendent Eastwood Wire Co.
Former Member Board of Education
Fifty-eight Years a Resident of the Town of Belleville
The People's Choice

REDUCED OPERATING COSTS OF DEPARTMENT 37.7% in Four Years.
Responsible for almost Half Million Dollars received in Belleville from United States Government C. W. A. projects.
Made Gross Profit $142,000 in Water Department since 1927.

RE-ELECT
WIN WITH WATERS
HONESTY COURAGE EXPERIENCE STABILITY

Paid for by James L. Waters, Campaign Manager.

Halt Train Here

Adventurous Bovines Are "Shooed" From Track By Conductor

Evidence that this town is not as "civilized" as residents would like to believe, and that the rural aspect has not entirely vanished, was shown Saturday noon when a passenger train on the Erie Railroad was halted by that backwoods cause, cows on the tracks.

Passengers were startled when the brakes were suddenly applied on the train, northbound near the Belleville-Nutley line. The train slowed to a walk, as the engineer avoided striking two cows, one black and white, dragging a long chain, and the other brown, which galloped down the line, fleeing from the approaching monster.

Finally the "bossies" decided they had run far enough and stopped, the train coming to a grinding halt behind them. The conductor hopped off and drove them off the tracks with a shower of stones, coupled with a few well-chosen words. The cows decided the railroad tracks afforded poor entertainment, and galloped off to greener pastures, while the train resumed its delayed run to Paterson.

Candidates Address Women Voters League

Mrs. Frederic H. Sanford Presides At Annual Convention

The candidates for Governor of New Jersey spoke yesterday at the dinner session of the fourteenth annual convention of the New Jersey League of Women Voters at the Hotel Douglas, Newark. Mrs Robert Winternitz of Nutley, state chairman of the efficiency in government department of the League, presided.

Among the speakers were State Senators Joseph C Wolber and Emerson L. Richards, Judge Robert Carey of Jersey City, Assemblyman Theron McCampbell, Judge William L. Dill of Paterson and Motor Vehicle Commissioner Harold Hoffman.

Mrs. Frederic H. Sanford presided at the business session of the League yesterday afternoon. The general theme of the convention was "The League and the Changing Economic Order."

Zink To Support Harold Hoffman

Former Belleville Assemblyman Pledged To Campaign In Essex

Former Assemblyman Homer Zink, of Belleville, the only Republican scalped of the Legislature who refused to vote for Harold G. Hoffman when he was originally appointed commissioner of motor vehicles in 1930, today declared that he intended to support Hoffman's candidacy for the Republican gubernatorial nomination.

Zink declared that he had voted for Bill in 1930 not alone because he did not know Hoffman, but because he was opposed to the policies of Morgan F. Larson, then governor.

"Since that time," said Mr. Zink, "I have had an opportunity to observe Commissioner Hoffman's work and realize that he was thoroughly independent and able. He is my candidate for governor."

The former Assemblyman has pledged his active support to former Senator Charles Pilgrim, who has undertaken the task of managing the Hoffman campaign in Essex County.

English Boy Choristers To Sing In Elizabeth

The famous English Boy Choristers, now on a most successful tour of the United States, will sing Evensong and give a recital at Trinity Church, Elizabeth, (North Broad and Chestnut streets), on Wednesday evening, May 9, at 8:15 o'clock.

This group consists of twelve boy soloists from leading London churches, under the direction of Carlton Borrow, and capacity crowds have marked their every appearance. Wesley I. Steele, organist of Trinity Church, will play the service.

The Boy Choristers will stop at Elizabeth on their way back from Washington, where they will sing for the President.

...Heads Westinghouse Subsidiary

George E. Bucher of 45 Hampton place was recently elected president of the Westinghouse Electric International Co., a subsidiary of Westinghouse Electric and Manufacturing Co. He has been connected with Westinghouse since 1905. Until his advancement he was vice-president of the subsidiary, and will continue as its general manager.

Engineers Confer On Trunk Sewer

Belleville, Bloomfield And Nutley Negotiate On Joint Project

Representatives of Belleville, Bloomfield and Nutley met Wednesday in the Nutley Town Hall to discuss the construction of a joint trunk sewer to serve the north-west section of Belleville, the southwest section of Nutley and parts of the eastern section of Bloomfield. Engineering officials also conferred on a Kingsland road sewer, to serve part of the northern sections of Bloomfield and Nutley.

Officials present were Joseph Obreiter, Bloomfield town engineer; Matthew J. Sheehan, construction engineer, and Hugh Welsh, engineering clerk, of Belleville, and Commissioners Raleigh S. Rife and Frederick H. Young and Dudley R. Shepard, superintendent of public works, of Nutley.

ERA Labor Planned

It is planned to construct the sewers by the use of labor furnished by the ERA. The towns involved will furnish materials and equipment.

The Third River sewer to serve three towns was originally surveyed by Mayor Potts of Morristown. The cost, outside of labor, has been estimated at $27,000, which will be apportioned among the municipalities. The cost of the Kingsland road sewer has been estimated by Shepard at $8,000.

Shepard has calculated the apportionment of the cost of the Third River sewer as follows: Belleville, $13,724.54; Nutley, $6,706.80, and Bloomfield, $6,568.56. It is possible that Belleville's share may be decreased as the town has equipment from its extensive CWA projects that can be used in the construction of the new sewer.

Must Share Cost

Nutley plans to have the other towns pay for part of the construction costs of the Franklin avenue sewer which empties into the Passaic Valley sewer, and to which the new sewer will be joined. Shepard estimates that Belleville should pay $23,395.60 as its share of this, and Bloomfield, $11,198.50.

Flow from Belleville and Bloomfield would be metered at the Nutley line so that those towns may pay Nutley their share of the charge levied by the Passaic Valley Sewerage Commission on flow into its trunk sewer. Nutley also asks that the other towns pay part of the maintenance cost of the Nutley sewer.

At the Nutley Town Commission meeting Monday night, Finance Director Rife sponsored a resolution authorizing the acceptance of bonds from other towns as payment of these charges. It is believed he wishes to accept bonds from Belleville, which has little cash in its treasury.

You have the house—
We have the paint...
Let's make a date
for an estimate.

Robert Burns
575 UNION AVENUE
BELLEVILLE, N. J.
Phone Belleville 2-4189W

Although Temperature Is Cold, Lawyer Heisley Sees Sure Signs Of Spring

Greening Of Trees, Shrubbery, Privet Hedges And Grass And Brightness Of Sky Should Be Enjoyed, He Points Out

Although the temperature is cool, the greening of the trees, shrubbery, privet hedge and grass, here this spring is here.

Privet hedge is a remarkable thing. Coming from California to the latter quarter of the nineteenth century, it certainly intended itself to Northern New Jersey and long Island. Something like elephant, it is nature hedge are used for the making of a new hedge. I say this advisedly. Persons of the urban type, without that patience which the rural type have acquired with long experience, imagine that a new hedge could be quickly got by sticking the slips into the ground at regular intervals. But it is best to plant in a trial bed, taking one or two years of time to get strong enough roots to live after transplantation to the root. I was strongly impressed in this direction by coming across an ambitious hedge row where about three-fourths of the slips had died. Usually country people know best about such things. Farmers do not go to great pains and many processes of transplantation without good reason therefor.

It is rather improbable that any great increase of hedges will occur, they are somewhat of a luxury in the matter of time and labor, taxing the strength of house holders in the pruning labor, and generally affording a poor protection against dogs, tempting the malicious small boy to [illegible] and into them. Hedges [illegible] are feasible to [illegible] men, the [illegible] Gargenbeins as large farmers, who may [illegible] an acre of [illegible] to do the trimming and [illegible]. Privet has been heard of in hedge form for many years, that [illegible] the [illegible] of the less [illegible] [illegible]. On the whole [illegible] the railroads, [illegible] [illegible] the [illegible] of their popularity.

A certain quaintness characterizes that spiritual life that still clearly here. A friend told me this morning that in the matter of a duck who stole her nest he removed the duck's eggs and substituted goose eggs. Nothing like variety. If results [illegible] the mother duck, now a [illegible] waddling, will be hidden in the high backs of towering goslings. No admission charged!

I hope I have done my bit to begin the [illegible] calling of the unemployed, the watchings of the sick, and the hard lines of the many who have to economize until the [illegible] bread, and the home accentuate the skin. Never was the promise of a beautiful spring better. Something, at any rate, is good and first class, brightness of sky and greenness of earth, let us enjoy them.

FREDERICK A. HEISLEY.

BIKE RACES

SUNDAY, 3 P. M.

NUTLEY VELODROME

Adm., 35c; Grandst'd, 25c; Reserved & Box, $1.10; Children, 25c

Parking for 2,000 cars, 15c

TELEPHONE RESERVATIONS: TRACK, NUTLEY 2-0752, 2-0753

REPUBLICANS OF ESSEX

THIS IS YOUR FIGHT! Officers can fight for you, but only your ballots cast at the PRIMARY ELECTION on TUESDAY, MAY 15th, can win the battle for decency in party and government.

Every informed voter knows that there must be something radically wrong with both political parties and with our government, following scandals, piling one on another in bewildering succession, are but outward evidence of inward rottenness.

Crass indifference to the public weal has marked the activities of party leaders and legislators alike; nor has the rising storm of indignation, fast crystalizing into a well-organized public opinion, checked the trend, for the past few days has witnessed the rounding of our boss-controlled Assembly delegation in a desperate effort to keep intact the key to Jesse R. Salmon's present power, the costly, vicious Essex County Superintendent of Elections office.

Thus in a manner at once pitiful and brazen these legislators of Salmon's own plotting have shown their allegiance to the sinister system and their helplessness in a crisis to serve their constituents.

Newspapers, the pulpit and public speakers throughout the State have been telling the story of corruption in places high and low. In Essex County the Clean Government Republicans are saying to every Republican voter,

"THIS IS THE TIME TO RECOVER THE MACHINERY OF PARTY AND OF GOVERNMENT. IT CAN BE DONE ONLY AT THE PRIMARY ELECTION, TUESDAY, MAY 15, AND CAN BE DONE ONLY WITH YOUR SUPPORT AND YOUR VOTES. THE BATTLE IS UNDER WAY."

CITIZENS PLEDGED TO CLEAN UP THE MESS

State Committeeman
X EVERETT CLEAY

Assembly
X LESTER H. ...
X RALPH D. DeCASE
X JAMES W. ...
X JOSEPH C. ...
X ...
X JAMES R. ...
X FRANK A. ...
X HERBERT H. ...
X ...
X CONSTANCE WILSON
X ...
X HENRY YOUNG, JR.

Surrogate
X ...

Freeholder
X MARLOW E. DRAKE, JR.
X ...
X ...
X ...

Partial List of Citizens Advisory Committee

WILLIAM H. ...
MRS. EDWARD ...
A. ...
HOWARD ...
EDGAR ...
MRS. ...
MRS. ...
REVEREND ...
REVEREND ...
HENRY ...
HARRY TEMPLE
NICHOLAS ALFANO
WILLIAM BLANCHARD, JR.
DR. EDGAR ...
J. LESTER PARSONS
JAMES J. MANDEVILLE
SPALDING FRAZER
GEORGE W. MIRICK
ERNEST A. SMITH
HARRY W. LUTZEMAN
EDWARD T. WARD
FRANK H. POMMER
MRS. M. CALDWELL HIRSCH
JULIAN ZELCHENKO

Clean Government Republicans of Essex County

ROOM 1210, 744 BROAD STREET NEWARK, N. J. TEL. MARKET 2-4505

(Paid for by Parlin ... Chairman, Memorial ... Clinton Place, South Orange, N. J.)

ORGANIZED 1890 ASSETS $1,000,000

THE HOME BUILDING & LOAN ASSOCIATION

228 WASHINGTON AVE., BELLEVILLE, N. J.

The 51th series of stock now open

For subscription

FOR LONG TIME ONLY

WE EXPIRE BEFORE YOU ARE ... OF AGE

W. W. BECHTOLD, President — W. J. WEAVER, Secretary — WALTER SAUNDERS, Treasurer

LEHIGH — MONOGRAM

New LOW Prices

ON OUR LOW ... ANTHRACITE COAL

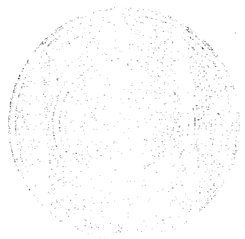

... Cortlandt Street

EGG ... per ton
You Save $1.00 Per Ton

STOVE ... per ton
You Save $1.00 Per Ton

NUT ... per ton
You Save $1.00 Per Ton

PEA ... per ton
You Save $1.00 Per Ton

NUT & PEA ... per ton
Half and Half ...
FILL YOUR BINS ... PRICES ARE ...
Baby Coal Accepted

CALL BEL 2-3100

Teachers

You can earn ... hundred dollars this summer, and you can secure a ... position and a larger ... for the coming year. Complete information will be ... on receipt of a three cent stamp. Send for it today.

CONTINENTAL TEACHERS AGENCY, INC.
... DENVER, COLO.
Covers the ENTIRE United States
Rural Schools, ... Schools
Summer Work ... School Year Positions

"Thanks for ... over ... teaching ... AGENCY"

SCHOOL OFFICIALS: ... you in touch with the finest teachers. Our service ... you.

Wonder ...

OVER 400 PICTURES

Pictures tell the story. The ... Pictures ... Pictures ... Pictures

Government

A paper read before the Cyclops Club at Newark recently. Published by permission of S. C. Summerfield of Belleville, a member, in the interests of better government:

The first social unit in man's existence was the family. There is wide difference of opinion as to the nature of its origin for there are many contradictions in the meager history we have of its formation. Did it begin with the patriarchal form wherein descent is traced to a common male ancestor and wherein all authority is vested in the eldest living male; or did the patriarchal family develop after wallowing about in a promiscuity of sexual relations? We know that in primitive man there have existed such customs as Brothers marrying sisters, groups of men marrying or living with groups of women, the practice of polygamy—the condition of having more than one wife, and the practice of polyandry—the plurality of husbands. Under such conditions as these it can readily be understood that the tracing of kinship through male line would be difficult. It is a fact that many primitive races trace kinship through mothers only, very likely due to their doubts regarding paternity. It is interesting to note that polyandry has flourished only where there was an excess of women over men and has always come to an end as soon as the balance between the sexes was restored. The existence of polygamy in a group of people has been limited invariably to a few of the very wealthy and powerful men.

There is a natural preference among higher types of animals and also among men for monogamous marriage and it seems most logical to believe that it forms the basis for the original family life among humans, the others discussed belonging to later periods of development.

We find at any rate that the patriarchal family system was in common usage by the Aryans who came to Europe from Asia at a very early period. The oldest living male of the family (whether he had one or many wives) was the unquestioned ruler. He was both sovereign and priest. His sons attained no independence from him during life. The sons could marry and have families but their families as well as themselves continued to live under the authority of the father. It can be seen that there would be a strong tendency towards expanding the family to a broader relationship. Hence, a "house" was established still ruled by the oldest living male relative or one selected for unusual ability. Continued development in this direction led to larger units composed of a number of "houses." These were the tribes which roamed from place to place with the seasons in hunting for their necessities. These nomads did not permanently inhabit a particular spot of land and consequently held no ownership in land. Their leader was selected by the rulers of the individual houses composing the tribe. Then finally the nomadic habit of life gave way to a settled existence and tribes united to form a State. It is not to be supposed that the steps toward the formation of the State were taken suddenly in a clear cut fashion. Rather, the State came into being through evolutionary processes extending over centuries.

The development of early states culminated in the Greek city states and in the Roman Republic. Statesmen in their problems with later governments have for centuries studied the early Grecian and Roman system of government. The city state of Athens was of democratic form in which the views of the citizenry were heard directly through the medium of public assemblies. Although the majority of the citizens was strong in the establishing of public policies their voice was really that of a minority for while the population of Athens at its zenith was about 500,000 people the voting citizens totalled only 90,000. Of the rest, 150,000 were slaves and 45,000 were settlers or people unqualified to vote. So that the much talked of equality in the Grecian democracies was indeed very limited. It raises the question as to where democracy ends and aristocracy begins.

After the passing of the Roman system all sections of Europe were engulfed in varying degrees in the social system of feudalism. Its essential feature rested in the common allegiance of the individuals in a group to their leader. He became the lord and his followers or companions were his vassals. They were ever at his command, for defense or conquest. To his followers he gave land at first as allodial grants which were similar in title to fee simple but later they received feudal grants which were made on condition of future service. Common to the feudal system was the paying ransom by the vassaly whenever necessary to restore the lord from captivity. And when the lord's eldest daughter married the vassals presented a gift of dowry money. Orphan children left by vassals became wards of the lord who could in the case of female wards promise them in marriage at the age of 14. If she refused his selection of a husband the lord had the right to her services and property until she was 21. He could then dispose of her property as he saw fit and deny her the right to marry. By the parcelling out of property to followers who in turn granted it to those under them many social levels developed. Each man swore allegiance to the one above him and this one in turn to his superior until finally the king was reached who was himself a powerful feudal lord. The decay of feudalism began in the 17th century and has continued to the present time. But many of its laws and customs are seen in common law even today.

We could discuss these early Grecian, Roman and feudal governments very profitably for a long time but there are other ideas we will wish to examine this evening.

According to Aristotle (whose view is interesting and worthy of consideration even today) there are essentially three forms of government that are sound and reasonable. They are monarchy (the rule of one), aristocracy (the rule of a few), and democracy (the rule of many). There can, of course, be many varieties and different shades of each, the extremes merging into the form next adjoining. He continues that his observations had led him to the conclusion that there was an almost irristable tendency for each to degenerate into another form. Monarchy, he said, eventually becomes tyranny, aristocracy degenerates into oligarchy, and democracy into anarchy (or mob rule). The completion of these cycles brings a government back to its starting point—monarchy. At the beginning the monarch might indeed be a strong and just man but his power in time would be passed on to his children so that in the course of one or many generations rulership would rest finally in one whose moral weaknesses or lack of ability would result in tyranny. After the revolution, which must surely follow an oppressive tyranny, the new leaders would build an aristocracy which though it might be public spirited in the early period of its existence would be led by selfishness and avarice to oligarchy. And now, instead of the tyranny of a single monarch the people would be enslaved by a class whose ambition was to benefit primarily their own interests. The inevitable revolution comes and upon the wreck is built democracy. But democracy too acquires the infirmities of old age and through losing respect for law finally breaks down and is strangled in the terrifying grip of anarchy, "and none," says Woodrow Wilson, "but a Caesar can bring it back to reason and order." And so the cycle ends, ready to start again with monarchy enthroned. The modern trend in governments seems to introduce many variations in the cycle as suggested by Aristotle, but we can see in the constant changes, evidence of a moving cycle. We in our time have seen governments rise and fall. So that the conclusion is reached that there is a limit to the duration of life in a government just as the span of a human life is limited. And we would be wise to acknowledge this fact and direct our efforts towards maintaining it in a healthy condition during life and try to continue its life to a reasonable length rather than attempt to nurse it through to an eternal existence.

Governments have reached their present forms through the slow process of changing customs. Where customs have become rigid as a result of a superstition, worship of ancestors, and a fear of ancestral wrath should the old established habits be destroyed, society has failed to progress. This attitude has blocked progress, and because of it, most peoples of the world have not moved materially beyond the point where their customs originally crystalized. But the strength of habit or custom has served as a brake upon the actions of those who bent on reform would in the laboratories of experiment concoct potions which are deadly to the true welfare of the state. Woe to those innovators in government who fail to consult the people before destroying the institutions designed and built by the sum-total of human wisdom and experience merely to replace them with others more pleasing to their own whims and fancies.

I do not intend to imply that ideas and ideals should be suppressed. By all means any plan which appears to have the merit of offering advantages to society should be presented to the people for analysis and study. But its rejection or adoption must be left to the decision of the people if the risk of serious consequences is to be avoided.

And so, the Utopias which are offered from time to time have their place in giving objective to social changes. In general, it must be said of them that they portray an impossible state peopled with perfect human beings. Some may be impracticable at the time presented but can be adopted later when the people have developed sufficiently in morals and intelligence.

Of particular interest is Rousseau's "Social Contract" because of the deep political effect it had not only in France but in other countries as well. Rousseau wrote his "Social Contract" in 1762 and it had a profound effect in shaping the views of the French people prior to their revolution which came about thirty years later. Its particular appeal was in the possibility of its universal application. He did not invent a far off country in which to try his plan but declared it fitted the world as it existed. Consequently, the man who read it applied it to the state that was oppressing him. The central idea of the "Social Contract" is the common agreement of the people to form a state and their absolute authority in it. Rousseau contends that man was originally born free and was governed only by natural laws. He argues that the proper foundation for a state requires it to be a social compact of the individuals comprising it who, on a basis of equality, yield themselves to the common will. In it the people retain absolute authority which cannot be delegated to representatives. The form of the government must be determined by the vote of the people who can change it at any time they desire. These views presented at a time of great stress in France brought the people to the idea that the rulership enjoyed by the king rightfully belonged to themselves and that it was their right to seize control. But his theory of government errs in the fundamental view that the original society was entered into by the people as a contractual agreement. If we refer to the patriarchal family we find that it was brought into being without any thought of contract. The youth less complete physically and mentally submitted to his father's will and was held in that relationship by early customs. The movement from this point continued as a rule by force receiving its power from the customs which became established. The father was bound by custom to rule as the son was bound to obey. And so governments today rule by force derived from the customs of the people—or the will of the majority. Even a monarch, to sustain himself, must bow to the customs of his subjects.

There are certain functions of government which are necessary to the maintenance of the state. Woodrow Wilson has listed them as follows:

1. The keeping of order and providing for the protection of persons and property from violence and robbery.
2. The fixing of the legal relations between man and wife and between parents and children.
3. The regulation of the holding, transmission and interchange of property, and the determination of its liabilities for debt or for crime.
4. The determination of contract rights between individuals.
5. The definition and punishment of crime.
6. The administration of justice in civil causes.
7. The determination of the political duties, privileges, and relations of citizens.
8. Dealings of the state with foreign powers; the preservation of the state from external danger or encroachment and the advancement of its international interests.

In addition to these functions are others which most states have attempted to a greater or lesser degree. They are the source of much controversy mainly as to the extent to which the government should go in performing them. Among them are:

1. The regulation of trade and industry. Under this head I would include the coinage of money and the establishment of standard weights and measures, laws against forestalling and engrossing, the licensing of trades, etc., as well as the great matters of tariffs, navigation laws, and the life.
2. The regulation of labor.
3. The maintenance of thoroughfares — including state management of railways and that great group of undertaknigs which we embrace within the comprehensive term "Internal Improvements."
4. The maintenance of postal and telegraph systems, which is very similar in principal to 3.
5. The manufacture and distribution of gas, the maintenance of water-works, etc.
6. Sanitation, including the regulation of trades for sanitary purposes.

(Cont. on Page 5, Second Section)

For Representative Government

ELECT

JOHN P. MAHER

School Trustee for 13 Years

Paid for by John P. Maher.

ELECT

E. A. HICKS, Sr.

Efficient Service

Practical Economy

A CAPABLE CANDIDATE WITHOUT A "POLITICAL FOLLOWING" WHO HAS BEEN FORTY YEARS A RESIDENT AND ACTIVELY ENGAGED IN BUSINESS IN BELLEVILLE.

A MAN WITH A KEEN INSIGHT INTO THE AFFAIRS AND NEEDS OF OUR TOWN WHO OFFERS AN HONEST AND EFFICIENT ADMINISTRATION IF ELECTED.

A CAMPAIGN RUN WITHOUT PAID WORKERS, A CAMPAIGN MANAGER, OR DONATIONS OF ANY KIND IS NECESSARILY HANDICAPPED FROM THE STANDPOINT OF PUBLICITY,—BUT SURELY THE VOTERS OF BELLEVILLE REALIZE THAT THE FIVE COMMMISSIONERS TO BE ELECTED NEXT TUESDAY MUST NOT BE BURDENED WITH THE OBLIGATIONS THAT SUCH A FOLLOWING MUST DEMAND!

Vote X E. A. HICKS, Sr.

for

HONESTY! EFFICIENCY!

Paid for E. A. Hicks, Sr.

The young man of today will tomorrow be the old man of whom he is so critical.—Havelock Ellis.

THE BELLEVILLE NEWS

PUBLISHED EVERY FRIDAY
BY
THE BELLEVILLE NEWS PUBLISHING COMPANY,
BELLEVILLE, NEW JERSEY

Advertising, News and Business Office—501-3 Washington Avenue.

EDITOR ..... W. H. MASTEN

Telephone 2-2747

Communications are desirable, but unless signed, will not be used. All reading matter should reach the office before Wednesday night. Display advertising cannot be taken after Wednesday noon. Classified ads must be in by Thursday noon.

Entered as Second Class Matter, at Newark, N. J. Post Office, under Act of March 3, 1879, on January 18, 1928.

ADVERTISING RATES UPON APPLICATION.
Yearly Subscription $1.00 -:- -:- Six Months 50 Cents

Entered as Second-Class Matter at Newark, N. J. Post Office under Act of March 3, 1879, on October 9, 1925.

NATIONAL ADVERTISING REPRESENTATIVES
NEW JERSEY NEWSPAPERS, Inc.
B. T. MINES, Pres.
New York—Chicago—Philadelphia—Newark

FRIDAY, MAY 4, 1934

AMERICA MARCHES AHEAD

There is ample evidence now that America as a whole is coming back and coming back fast. Out of the mystic maze of figures and more figures comes definite concrete proof that the clouds are lifting and the sun is beginning to look through the disheartening haze that for so long has hung low over our homes and our all.

Business Week in the April 21 issue shows the following gains over the same period last year: Construction, plus 156 per cent; Steel, plus 152 per cent; Automobile Products, plus 100 per cent; Bituminous Coal, plus 39 per cent; Anthracite, plus 86 per cent; Electric Power, plus 14 per cent; Carloadings, plus 21 per cent; 748 items (wholesale prices), plus 21 per cent; Department Store Sales, plus 27 per cent; Stocks (90 key issues), plus 67 per cent; Bonds (40 key issues), plus 71 per cent.

Combined with these pleasantly startling figures is the statement that commercial failures are lower than in any years except 1918 and 1920. Manufacturing pay rolls are up 50 per cent; employment, plus 30 per cent.

Surely we *are* "on our way"—We can't sell America short.

America marches ahead.

OUTMODED

It doesn't seem such a long time ago that the steamship Leviathan was the most talked about of ships. She was the "queen of the Atlantic" and the biggest ship afloat. With elevators, swimming pool, etc., she seemed luxurious, to say the least.

But her owners say she is now outmoded. Idle at Hoboken, they wish to turn her back to the Shipping Board and in her place build a new liner—one with outside staterooms with bath for every first class passenger. The new ship would be faster and better every way than the old Leviathan. And the Leviathan was built only in 1904. Not a long time—but it is true, she is outmoded.

A CHEAP TRIP

For years American tourist parties have visited Europe, and Europeans must have thought all Americans wealthy. But the rates of exchange, favorable to us for so many years, had much to do with the great traveling desires of Americans, and now that the rates have turned in favor of the Europeans they are taking advantage, and a large influx of tourists will probably reach this country this year. The first large party arrived in New York last week, when 122 Europeans came in on a Dutch vessel. The trip, including all expenses of a four days' stay in New York and sight seeing excursions around the city, cost but $144 each. At the old rate of exchange the cost would have been only $85.

LONG LIFE

Professor E. H. Baker of the University of Chicago declares that your health depends on your chest measurement. The professor declares that it would be a relatively simple matter to extend the life span to 200 years by proper breathing. He expects to live nearly that long.

Proper breathing must be something provided for by nature. If man has strayed away from natural methods he may be taught to return to them.

But animals must breathe naturally. Civilization can hardly have forced a change in their methods. It is curious that man, with all his faulty lungs, is longer lived than all but a few sluggish animals.

The span of an elephant's life is no more than 50 years, despite the legend that elephants live to fanciful ages.

CAN IT BE DONE? : By Ray Gross

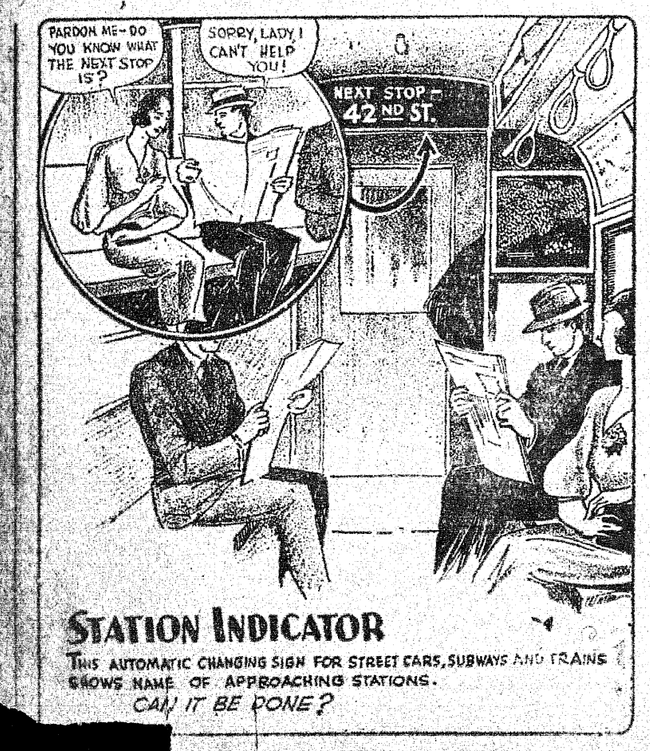

STATION INDICATOR
THIS AUTOMATIC CHANGING SIGN FOR STREET CARS, SUBWAYS AND TRAINS SHOWS NAME OF APPROACHING STATIONS.
CAN IT BE DONE?

Send 2 Wile Ray Gross in care of this newspaper

SCHOOL DAYS — By DWIG

Purely Personal
By LILLIAN THOMAS

MEETING MR. CHAPMAN

He was wooing the muse when I walked in, or so it seemed to me. Anyway, I found John Chapman, New York Daily News columnist, sitting at a bare-top desk, in a spacious room on the seventh floor of the News Building, looking for all the world like a college boy fresh from the university.

He's tall 'n' slim 'n' fair, this fellow Chapman; and he looks English and twenty-five, though he may be German and thirty-one for all I know. Anyway, I felt very uncomfortable in his presence. I always feel uncomfortable before men who impress me favorably, especially young men. You see, I expected to be interviewed by a man of about forty-five, with slightly bald head, wearing a dark suit, horn-rimmed glasses and maybe shifting a big black cigar from one corner of his mouth to another. But Chapman is young, with a nice head of hair — sandy colored — the horn-rimmed glasses were missing, and he smoked cigarettes — not big black cigars.

If Chapman had impressed me less favorably, I might have been able to answer his questions more intelligibly, but as it was, I completely forgot my carefully rehearsed speech. I stuttered and stammered over my words, and I felt very much like a long caged hick suddenly let loose in Times Square. Once I was about to cry out "Listen, Mr. Chapman, you're a prince of a guy to take an interest in the work I'm doing for the sailors, but I've never been interviewed by an important columnist like you, so let me out of here, 'cause my inferiority complex is croppin' t' the surface, and I feel very uncomfortable." But instead of saying all this, I dove into my bag for a cigarette, only to have Mr. Chapman come to the rescue with a cigarette from his own case.

Finally the interview was over. Mr. Chapman walked with me to the door. But I was so confused that, instead of taking an elevator going down, I stepped into one that shot me up to I-don't-know-what floor.

Later when I hailed a cab to take me to the ferry, I said to myself, "The next time a columnist wants to interview me he'll have to do it by mail, or he'll have to wait until I learn how to act sophisticated like all them Broadway stars."

But as I was sayin', he was woin' the muse when I walked in. And he looks for all the world like a college boy fresh from the university.

USE MURINE Night and Morning FOR YOUR EYES
Promote a Clean, Healthy Condition
Soothes Eyes Irritated by Sun, Wind and Dust. Safe for Infant or Adult.
At all Druggists. Write for Free Book
Murine Co., Dept. B. S., Chicago

SLAT'S DIARY
By ROSS FARQUHAR

Friday — well I got kinduva slap tonite when I cum home. I sed to ma I wood like to go to my teechers Funeral Munday afternoon and ma sed Why my gudness is yure teecher ded and I replyed and sed No my teecher is not ded but I wood like to go to her Funeral.

Saterday — Ma for the pass 2 wks. wandering why she didden get a anser to the letter she rot to her sister over in Adams county. So pa solved the kwestion today. he just acksidently happened to discover he never mailed the letter when ma give it to him.

Sunday — Jake diddent do so well in Sunday skool this morning when the teecher ast him who was it that was here and in Chiny and in New York and India all at 1 time. Jake studyed a wile and then he replyed and sed. Dillinger. I dont think she liked it so very mutch.

Munday — Pa is sore. He tryed to tell ma whut to have for supper and she told him to mind his own bisness and then he was a going to advize Ant Emmy whut to do with sum munny she elected last Saterday and she sed she new her a fares. he sed to me that the oney place he cud pok his nose here of lately was in his Handkerchief.

Tuesday — Erl Combs had a Ex ray tuk of his liver and pa wanted to see it but Erl sed he wood half to wait. It wassent so very good so he was going to have a little re Touching done on it he sed.

Wensday — Mrs. Gillems neffew witch went out in Calliforny to be a Dr. diddent do so good at 1st but now things are comeing his way since he tuk up Permanent waveing and raiseing skunks and fish wirms.

Thirsday — Pinky Hodge has left town and I gess people cant say he is lazy enny more becuz his ant got a letter frum him today and he sed in the latter that he has had Six jobs in three weaks.

Fare Decrease Denied To Erie Commuters

I. C. C. Decides Rates Are Reasonable; Dismisses Complaint

Rates of fare charged commuters to New York by the Erie Railroad were declared fair and reasonable by the Interstate Commerce Commission at Washington Tuesday, and the complaint brought against the railroad by the Metropolitan League of Erie Commuters, to which many commuters in Belleville and Nutley belong, was dismissed. The action was brought before the I. C. C. April 3.

The commuters charged that rates were higher than on other lines serving the metropolis. The Erie has increased its rates since 1929, but this was held reasonable by the commission.

Keeping Cut Flowers Fresh
By Ann Pryor

NOTHING adds more to the attractiveness of the home than tastefully arranged cut flowers. To make your cut flowers last longer, add sugar to the water in the vases. The proportions are about a level teaspoonful of sugar to a pint of water. Every third day cut off about a quarter of an inch from the ends of the stems, using a very sharp knife or razor blade.

LIGHT Moments of Embarrassment

They are not smoking opium—only trying to find the stars.

Being light" is the watch may save your good name—and moments of embarrassment for you.

*Let us check your illumination—no cost.

PUBLIC SERVICE
A-1238

From India's Finest Gardens
ASTOR ORANGE PEKOE TEA
You can't buy a better tea at any price

This delicious cheese food is DIGESTIBLE AS MILK ITSELF!

Hidden in Velveeta's richly mild Cheddar Cheese flavor are health-protective elements of many foods.

It's wonderful for children. Serve Kraft Velveeta—in sandwiches, in cooked dishes . . . often!

SAME PRICE today AS 43 YEARS AGO
KC the best
25 ounces for 25¢
BAKING POWDER
ECONOMICAL AND EFFICIENT
Double Tested! Double Action!

Beauty Starts With A Clean Skin

Melba Cleansing Cream goes to the depths of tiny pores. It gently and thoroughly removes cosmetics and dust, never reached by soap. To use this light, penetrating cream night and morning is the indispensable first rule for a skin of alluring satin-smooth beauty.

so gentle, it seems to caress the skin—it is so light it cannot stretch even the tiniest pore. Use for face, throat and shoulders.

You will also want the new Melba Cold Cream—25¢

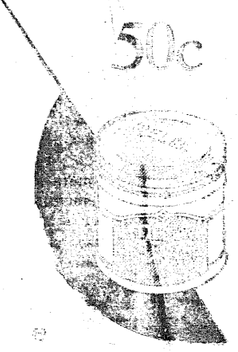

MELBA Cleansing Cream

If your dealer cannot supply you, send us his name

PARFUMERIE MELBA • 580 Fifth Ave., New York, N. Y.

Save 20% On Your Automobile Insurance

We handle all kinds of Insurance and would consider it a pleasure to check over with you your present Insurance situation be it FIRE, AUTOMOBILE, CASUALTY, LIFE, etc.

We would urge you not to hesitate in calling upon us for advice. We assure you there will be no obligation on your part whatsoever.

This also applies to any problem you may have in Real Estate.

DEGENER—BELLEVILLE
INSURANCE AND REAL ESTATE
Wm. J. D. Lynch 444 Washington Avenue Belleville 2-1911

JOSEPH RAASER
146 LITTLE STREET BELLEVILLE, N. J.
FURNITURE MOVING
and
STORAGE WAREHOUSE
COAST TO COAST SERVICE
AGENT—GREYHOUND VANS.

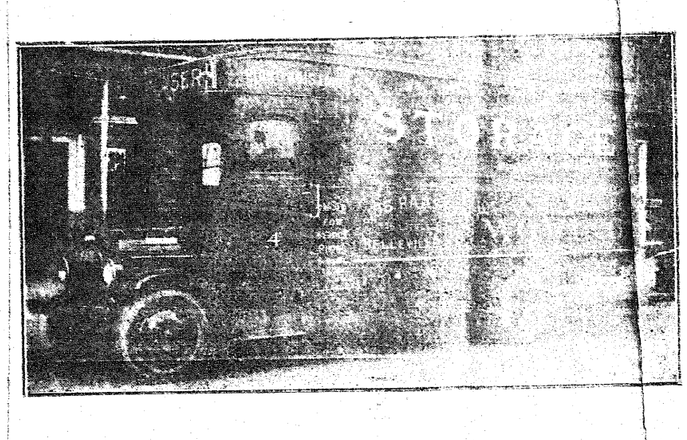

PADDED VANS TRUCKING
PIANOS HOISTED
RAASER FOR SERVICE
Telephone Belleville 2-1823

GOVERNMENT

(Coninued From Page Three)

7. Education.
8. Care of the poor and incapable.
9. Care and cultivation of forests and like matters, such as the stocking of rivers with fish, etc.
10. Sumptuary laws, such as "prohibition" laws, for example.
11. Postal savings systems.

The ultimate in regulation and control in all of these matters is to be found in the doctrine of the Socialists. We may sympathize with the enthusiasm of these poor deluded soap box agitators but the weakness of their plan to improve the condition of society by destroying competition is so ridiculous as, in the words of Wilson, "to provoke the laughter of children."

In conclusion, I wish to express the view that we in this country must guard most carefully against governmental oppression which finds its roots in fanatical movements toward reform. To aid in our stand, let us protect the constituent states against an invasion of their rights by the federal government. In state rights wh have a valuable weapon against the crushing hand of a central beaurocracy. There may be many functions under state control which could better reside with the federal government such as education and marriage and divorce laws. But each surrender of local rule tends to withdraw control further from the people. To counteract this tendency let us seek a course of action that will give the people a more direct and determining voice in the affairs of state.

The radio, a wonderful boon to mankind, has been seized upon by our congressmen and magistrates alike to tell us what they have done or are going to do. There is a great need for an equally effective contraption by which the people can tell these governmental employees what they want done. It is true the ballot box is for this purpose but its use is largely limited to the mere selection of individuals to perform the governmental tasks. An opportunity should be afforded the electorate to speak decisively on more of the important questions of common interest rather than to leave decisions to the pressure of lobbying minorities. There was a time when means of communication were so slow as to make it impossible for government to consult the people on the moves that were made. But the telephone, telegraph, radio and airplane make it possible for the whole country to express its desires on a proposition in a few hours.

SCOUT NEWS

On Tuesday evening at Christ Church parish house, the newly formed Adults' Auxiliary of Troop 88, held its second meeting. Raymond Patrick was named chairman; Mrs. William Terry, vice chairman; and Miss Bertha R. Mumford, secretary-treasurer.

It was decided to hold the next meeting on Tuesday evening, June 5, at which time there will be an exhibition of Scout work, and an inter-patrol contest, by the troop. Refreshments will be served. All parents and relatives of Troop 88 members, or those interested in Boy Scouting activities are urged to attend this meeting, to become members of the Auxiliary, and to help boost this troop, and put Scouting in Belleville on the high plane it deserves.

The new Sea Scout Ship 588 will be presented with its charter by D. W. Moyer, Chief Scout Executive of the Robert Treat Council, and Commodore R. L. Hatfield Jr., at its meeting this evening in the "ship's cabin" at 10 Oak street. A very successful card party was held by the Ship on Friday evening, at the Christ Episcopal parish house.

There were seven tables in play, three of pinochle and four of bridge. Awards went to Mrs. M. McAvoy, Mrs. Olaf Foss Jr., Mr. and Mrs. Joseph Tully, Mrs. R. H. Holst, Mrs. F. R. Smith, Mrs. H. W. Mumford, Mrs. Matthew Geddes, Mrs. H. Boutillette, Mrs. L. Sweet, G. H. Weston, Raymond H. Patrick, M. De Wilde, William Terry, J. J. Orysik, Miss Bertha R. Mumford, Miss Mae Livingston, and Miss E. Halck.

The committee extends thanks to the following named people for their co-operation: F. J. Carragher, E. J. Abromson, E. S. Hyde, N. J. Burdo, P. A. Waters, S. Figurelli, J. E. Donnelly, A. Mayer, Mrs. H. Anderson, Mrs. M. McAvoy, the Jessie E. Armstrong Branch of the International Sunshine Society, and to all others who helped to make the First Sea Scout Ship 588 card party such a success.

The committee comprised of Joseph W. Barnes, chairman; Robert A. Van Voorhis, lieutenant-commander U. S. Naval Reserves; Alvin E. Brant, Raymond Patrick and Paul G. P. Schotz, skipper of the Ship.

The Silver Fox patrol of Scout Troop 88 held the first of their fortnightly supper hikes on Wednesday to Davey's Woods. Senior patrol leader Harvey W. Mumford was in charge. Patrol business was discussed. These supper hikes are to replace the indoor patrol meetings during the summer season.

Use The Classified Ads

Matthew Ryan, Local Tenor, Gives Recital

Matthew Ryan, tenor, the son of Mr. and Mrs. Matthew J. Ryan of 451 Joralemon street, presented his first concert last night at the high school. Mr. Ryan has appeared in choir and operatic work and has sung over the radio. The Belleville tenor was accompanied by Ethel O'Rourke.

He was assisted by the Lanier Trio, composed of Baroness Nina Martini, harpist; Gerald Quinlan, flutist, and Amelio Calvani, 'cellist. The program consisted of old Italian airs, old English classics and American and Irish folk songs. It included the aria from Semele, "Where E'er You Walk;" the arietta, "Caro Mio Ben," by Giordani; "Ombra Mai Fu," from Xerxes, by Handel, and the English classics, "Passing By" and "My Lovely Celia," by Munro.

Use The Classified Ads

The Motion Picture

"BELLEVILLE a Good Place to Live"

will be shown

THIS EVENING.

FRIDAY, MAY 4th

and

TOMORROW EVENING,

SATURDAY, MAY 5th

At 8 P. M.

In The High School Auditorium

Become familiar with many interesting facts and features of our community

CARTOON AND COMEDY ALSO ON PROGRAM

MUSIC BY MOSAIC ORCHESTRA

See yourself, neighbors and friends on the screen!

See Belleville From The Air

Doors open at 7:30

30th SERIES OF STOCK

Will Mature On May 22, 1934

SHAREHOLDERS WILL RECEIVE

$39,800

Money To Loan, First Mortgages, On Owner Occupied Homes

Member Federal Home Loan Bank

COME IN AND CONSULT WITH US

The Central Building & Loan Association

280 Washington Ave. Phone Belle. 2-2712

Daniel Mellis, President — Everett B. Smith, Counsel
A. Newton Streeter, Vice Pres. — Russell K. Rose, Treasurer
Harvey B. Thompson, Secretary

KING FOR COMMISSIONER!

He Has The Experience

As Freeholder of Essex County For Four Years
He Won The Respect and Admiration of
The Whole County

His Sound Judgement and Sterling Integrity

Have Been Demonstrated Beyond All Question
While Handling Over Seven Million Dollars
Worth Of Construction For Essex County

He Is The Type Of Citizen That Belleville Must Have On The Commission To Put Its House In Order

He Has The Knowledge Ability And Time To
Devote To The Job!

Why Experiment when a seasoned Executive like

KING

is available.

CHURCHES

Owing to the fact that many residents of town either attend out-of-town churches or, because of associations are interested in these places of worship, the church news of Nutley, Belleville and Newark pastorates is here combined for your convenience.

VINCENT M. E.
Located at Nutley's Center
Rev. Elmer Pearce, D. D., Minister.

Sunday services:

9:45 A. M., the church school session. Organized departments and classes for all ages from the nursery department to adult classes.

Officers: General superintendent, P. W. Snethen; superintendent of cradle roll, Mrs. William H. Mitchell; superintendent of nursery department, Miss Bessie Thomas; superintendent of beginners' department, Mrs. C. F. Arensman; superintendent of primary, Miss Ethel Robertson; superintendent of junior, Miss Alice Stager; superintendent of senior, John Rosengren; teacher of the Every Woman's Bible Class, the Rev. A. E. Chenoweth, and teacher of the Every Man's Bible Class, J. T. Yarrow.

Sunday services:

9:45 A. M. — The entire church school in session. Classes for all ages. Promptness is one of life's rare accomplishments which has its own reward. Therefore please be present on time.

GRACE EPISCOPAL CHURCH
204 Highfield Lane, Nutley, N. J.
Rev. C. P. Tinker, D. D., Rector

The Regation (Asking) Sunday, May 6, 1934.

8 A. M. — Holy communion.

9:30 A. M. — Church Sunday school in all departments.

11 A. M. — Holy communion with sermon by the rector on "The Great Companion and His Friends."

During this service hour our second kindergarten session will be held in the parish house where children will be trained and cared for until their parents come out of church. Miss Jane Bostock, supervisor.

7 P. M. — Young Peoples' Fellowship devotional meeting.

In the afternoon at the Field Club the Social Service Bureau will hold its annual open meeting at 3:30 P. M. for all interested in its work. Tea will be served to all. Mrs. Hugh Wilson, executive secretary, will outline the achievements for this year.

Monday, 4 P. M. — Girl Scouts under Mrs. Harold Davis.

7 P. M. — Boy Scouts under Mr. Dunthorn.

8:15 P. M. — In Grace Church, 103 Main street, Orange, the annual diocesan convention will open with a great mass meeting open to all by tickets. For free tickets apply to rector immediately.

Tuesday, 9:30 A. M. — The business session of the diocesan convention in Grace Church, Orange. Visitors welcome.

11 A. M. — Prayer group in our Grace Church, Nutley.

Thursday, May 3, being "Ascension Day," at 10 A. M., holy communion. A day of obligation.

8:15 P. M. — Choir rehearsal.

Friday, 3:45 P. M. — Candidates of G. F. S.

ST. PAUL'S CONGREGATIONAL
Rev. Robert C. Falconer, pastor.

Sunday, 9:45 A.M. Sunday school. Fred L. Case, superintendent; Hazel Wanner, associate superintendent. Four departments—beginners', primary, junior-intermediate and senior departments. All meet in church for opening exercises conducting with junior sermon.

At 11 A.M. Morning worship. Mr. Falconer preaches: "Questions Men Are Asking 4." "When Are We Spiritual?" Clarke Brenner, tenor, soloist.

At 7:00 P. M. Meeting of the Delta Kappa Society in the educational room of the church. Address by the Rev. Robert C. Falconer, "Youth and the New Deal," followed by discussion.

Tuesday, at 2:30 P.M. Meeting of the Woman's Guild in the parish house.

Thursday, at 8:15 P.M., in the parish house, May meeting of the Men's Club.

Thursday and Friday, May 10 and 11, annual meeting, Middle Atlantic Conference of Congregational Churches, at Plainfield.

Friday, at 8:30 P.M., "Olde Fashioned Dance" in the parish house, under the auspices of the Sunday school.

Saturday, Delta Kappa Society presents "I Will, I Won't" at Glen Gardner Sanatorium at 8 P.M.

Monday at 4 P.M., Girl Scouts, Brownie Pack, parish house.

Wednesday, 4 P.M., Girl Scouts, Troop 6, parish house.

Monday, 7:30 P.M., Boy Scouts, Troop 8, parish house.

Wednesday, 7:30 P.M., Boy Scouts, Troop 3, parish house.

The meeting of the Delta Kappa Society of St. Paul's young people to be held next Sunday evening at 7, will be addressed by the Rev. Robert C. Falconer. The executive committee of the society recently invited Mr. Falconer to speak before it at a monthly intervals. In response to this invitation, Mr. Falconer's theme for next Sunday evening will be: "Youth and the New Deal." In this address, Mr. Falconer will seek to point out the proper attitude of Christian [illegible] to politics. [illegible] the address.

The May meeting of the Woman's Guild of St. Paul's will be held in the parish house next Tuesday at 2:30. Mrs. Emil C. Miller, president, will preside.

HOLY FAMILY
Rev. Salvatore Midaglia, Rector,
145 Harrison Street.

Sunday and holy days, masses at 9 and 11 A. M. Sunday School after 9 o'clock mass till 11 A. M. Every first Friday of month, Sacred Heart's devotion and Communion at 8:30 A. M. The confession will be the day before from 3 to 6 P. M.

Communions: First Sunday of the month the Children of Mary's Society will receive.

Confessions every Saturday from 3 to 5 P. M. Meetings: The Children of Mary's Society will meet Sunday at 7:30 P. M. Our Lady of Mt. Carmel male society on third Sunday at 5 P. M. The Boys' Society will meet on first Tuesday of month at 7:30.

The meeting provisorily will take place in the parish rectory; then in the church hall. Sick calls, any time. Baptisms and marriages Saturday and Sunday from 3 to 6 P. M. and any time by appointment. Office hours: all week days except Monday and Tuesday.

ST. MARY'S R. C.
Melrose Street, Nutley
Rev. James J. Owens, pastor.
Rev. James Globisch, asst. pastor.

Sunday masses at 7, 8, 9, 10 and 11 o'clock. Holiday masses, 6, 7, 8 and 9 o'clock. First Friday masses, 6 and 7 A. M. Communion at 8 A. M. Confessions, Saturday, 3:30 to 6 P. M. to 7:30 P. M., always heard on vigils of holy days.

Communion Sundays: First Sunday, 8 o'clock mass, Rosary; second Sunday, Holy Name, 8 o'clock mass; third Sunday, 8 o'clock mass, Children of Mary and Angels Sodality.

Meetings: Rosary Society, first Sunday, at 3:30 P. M.; Angel's Sodality and Children of Mary, third Sunday at 3:30 o'clock. Thursday evening after second Sunday, Holy Name meeting.

Knights of Columbus meeting, second and fourth Monday, 8 P. M.; Catholic Daughters of America, first and third Monday, 8 P. M.

Sunday School after 9 o'clock Mass every Sunday from October to June.

October and May devotions every Tuesday and Friday evenings during those months at 8 P. M. First Friday devotions, 8 P. M.

Choir rehearsals, Friday evenings at 8 o'clock. Boy Scouts, Thursday, 7 P. M.; Girl Scouts, Tuesday, 3:30 P. M. Daily masses, 6:45 and 7:30 A. M.

Six Holy Days:

1.—Circumcision, January 1; 2.—Ascension Day, 40 days after Easter; 3.—Assumption, August 15; 4.—All Saints, November 1; 5.—Immaculate Conception, December 8; 6.—Christmas, December 25. Lenten devotions, two evenings each week.

BETHEL PENTECOSTAL ASSEMBLY OF GOD
388 Franklin Avenue, Nutley
Rev. O. Olsen, Pastor,
441 Franklin Avenue.

Regular service: Sunday school at 9:30; morning service 10:30; evening service 7:30.

Wednesday, 7:45, Evangelistic meeting.

Friday, 7:45 Bible study and prayer.

GOSPEL TABERNACLE
Christian & Missionary Alliance
36 Union Avenue, Nutley
Rev. Leslie A. Darling, Minister

Sunday services:
9:45 A. M.—Bible school.
11 A. M.—Morning worship.
7 P. M.—Young people's service.
8 P. M.—Evangelistic service.
Tuesday evening, at 8 P. M.—Prayer service.

Sunday School Will Hold "Olde-Fashioned" Dance

The Sunday School of St. Paul's Congregational Church will present another in its series of "Olde Fashioned" dances next Friday night at the parish house. The dances are being continued because of the interest shown in them by Nutley and out-of-town people.

Music will be provided by a piano, violin and banjo trio. E. G. Knapp of Rutherford will call the figures. Refreshments will be served after the dancing.

Lost Child Found

Nutley police were faced with a problem Monday afternoon when Mrs. Oren V. Barkley of 553 Prospect street notified them that she had found a lost youngster and had taken him home. Patrolman Frank Werner took the tot to police headquarters, but he was unable to tell officers his name or where he lived.

The problem was solved a half hour later, when a frantic mother telephoned that her child was lost. The wandering child turned out to be John Carlson, 4, of 16 Mountainview avenue.

BELLEVILLE

WESLEY M. E.
Rev. Edgar M. Compton

Sunday services:
9:30 A. M. — Church school.
10:45 A. M. — Morning worship.
6:45 P. M. — Intermediate Epworth League.
7 P. M. — Epworth League.
7:45 P. M. — Evening worship.
Monday, 7 P. M. — Junior choir rehearsal.
Wednesday, 3:30 P. M. — Junior League.
7 P. M. — Mid-week praise and prayer service.
Friday, 8 P. M. — Senior choir rehearsal.

Next Sunday evening the junior and senior choirs will give a joint program in celebration of National Music Week. They have selected the following numbers: Processional — Rejoice Greatly," "Ye Pure in Heart," Steiner; "Seven Fold Amen," "Thank the Lord, O Mindful of His Own," by Mendelssohn; "Unfold, Ye Portals," Gounod; and "Lost Chord," Sullivan.

A duet "Doing Our Best" will be sung by the Misses Dorothy and Isabel Smith. The junior choir will render "The Galilean Call."

The soloist will be Stephen Ackert of Bloomfield, who will sing "Behold the Master Passeth," by Hammond.

A luncheon for the benefit of the Methodist Home for the Aged in Upper Crove will be held next Tuesday at 12:30 in the Franklin M. E. Church, Newark. Mrs. C. M. Wright is chairman. The speaker will be Mrs. M. Parker, superintendent of the Home. A delegation of about twenty-five from Wesley will attend.

The Missionary Society will meet next Thursday at 2 P. M. at the home of Mrs. J. B. Boice of 58 Prospect street.

In the evening the Queen Esther Circle will meet at the home of the president, Mary Elizabeth Compton, 123 Academy street.

Mother's Day, May 13, will be appropriately celebrated. Mrs. Norma Burgham, service director editor of the Newark Evening News will deliver the address. Her subject will be "Purple Bearers." The Ladies Aid Society and Young Womans Auxiliary will participate in the services as in former years.

The Ladies Aid Society will hold a rummage sale at 104 Washington avenue, corner William street, on May 9, 10 and 11. Mrs. James Campbell is in charge assisted by Mrs. R. H. Williams. Proceeds of the sale will go toward new kitchen equipment. Any donations of clothing or household effects will be gladly received and called for too if either Mrs. Campbell or Mrs. Williams is notified.

Pulpit flowers last Sunday were placed by Mrs. R. H. Williams in loving memory of her husband who passed away one year ago.

CHRIST EPISCOPAL
Rev. Peter R. Deckenbach, Rector.

Fifth Sunday after Easter. Holy communion at the 11 o'clock service; sermon topic: "I Believe." Annual corporate communion of the Woman's Auxiliary.

Evening prayer and sermon at 8 o'clock, topic "Doing Well."

Sunday school meets at 9:45 A. M. on Sunday, and Young Peoples' Fellowship at 7 o'clock on Sunday evenings.

Thursday, May 10, Ascension Day, holy communion at 10 A. M.

It was Rector's Night at the meeting of the Girls' Friendly Society on Wednesday evening. Mr. Deckenbach talked on the book "The Little Black Girl in Search for Her God," and then gave a reading from the answering book, "The Little White Girl in Search for Her God." Following the reading, the monthly business meeting was held. The Newspaper Social held last week was a very novel affair. Numbers were drawn, and those holding blanks were alloted to be governed in newspapers, by those holding certain numbers.

Miss Frances M. Williamson received first award for her gowning of Isabel Wilson, which was adjudged the prettiest; and Elinor Apgar received second award for her gowning of Mrs. G. A. Kelsall, the funniest costume. There was a "penny march," in which each one present contributed as many as sixteen pennies, which make a foot, toward the "mile of pennies," being raised to purchase an electric toaster for the G. F. S. Holiday House at Delaware. Then there was the making up of a newspaper. One group made up the sports page, one the advertising, one the comics, one the woman's page, and one the social events. The reading of this "copy" was very amusing. Refreshments were auctioned off by Ruth Williamson, the bidders paying for them in beans.

A surprise feature of the evening was a birthday cake containing fifteen candles in honor of the birthday of Helene Ainsworth, daughter of the branch president, Mrs. Herbert W. Ainsworth.

Thirty-one associates and members of the society were entertained at supper by St. Thomas' Branch, Roseville, on Monday evening. Miss Mary Himes is branch president there, and she and her girls gave the Christ Church branch a most delightful evening, which was greatly appreciated.

Christ Church branch showed St. Thomas something of what a newspaper social is like, in getting out a sports, advertising, comics, woman's and social page. Then the floor was cleared for dancing, to the strains of an electric victrola. So ended a happy evening.

The last meeting of the season of the Woman's Auxiliary will be held in the club room of the parish house on Monday evening. The president, Mrs. Edward Nelson will preside. Wool, for sweaters for the boys at Bonnie Brae Farm, at Millington, will be distributed to the members, for the usual summer knitting.

Please send your Blue Box offerings to Mrs. H. W. Mumford, custodian; as the annual presentation service will be held at Grace Church, Orange, May 13.

BELLEVILLE REFORMED
Rev. John A. Struyk,
Main and Rutgers Streets

Thursday, 11 A. M. — The rehearsal of the play "Old Maids' Convention" at the chapel. Ladies will bring their lunch. At 2:30 P. M. the business meeting of the Ladies Aid Society at the home of Mrs. Fiedler, 131 Melrose avenue, North Arlington. Refreshments after the business session. All women are urged to be present.

Friday, 8 P. M. — A talking picture will be given at the chapel, "Gift of Montezuma." Admission 10 cents. Refreshments will be served. Children especially invited. Under the auspices of the Ladies Aid Society.

Sunday, May 6: 9:45 A. M. — Church school. Classes for all ages. A growing school with a splendid staff of teachers and officers.

10:50 A. M. — Morning preaching service. The pastor will speak on "Gates to the City of God." Everybody invited to the Old Church.

7 P. M. — Senior Christian Endeavor devotional meeting at the chapel. All young people are invited and cordially welcome.

8 P. M. — Evening public service. The annual police and firemen's service at the Old Church. The speaker will be Judge W. D. Van Riper, Court of Common Pleas. Singing by the Newark Police Glee Club. W. D. Clark, commissioner of public safety, will also be present to say a word.

Wednesday, 8 P. M. — Prayer and praise service led by the pastor. Topic "Power in Prayer." An offering is received for the Christian flag to be presented to the church on the Sunday preceeding Memorial Day.

Sunday, May 13, 8 P. M. — The Honorable W. Stanley Naughright, majority leader in the House of Assembly and past master of New Jersey Free and Accepted Masons will be the guest speaker. Masonic lodges of Belleville, Nutley and surrounding towns are invited.

Sunday, May 20, 10:50 A. M. — Governor A. Harry Moore will be the speaker. He is a ruling elder in the Old Bergen Church at Jersey City. The Old Church is celebrating its 237th anniversary this year.

Sunday, May 27, 8 P. M. — The Sons and Daughters of the American Revolution will have charge of the service. This service is sponsored by the Nova Caesarea Chapter of Newark. Mrs. Henry Carr, regent. Speakers are Mrs. Clarence J. Hand and David L. Pierson, an authority on history and is a very pleasing personality. Public invited. Veterans of Foreign Wars and the American Legion are invited.

The annual meeting of the Social Service Bureau will be held Sunday afternoon at the Field Club followed by tea. Mrs. Cordelie K. Ballard, county case supervisor, will speak. Emil Diebitsch, president, will preside.

FEWSMITH CHURCH
O. Bell Close, Minister.

Sunday services: 9:30 A. M. — Church school. Intermediate leader, Miss Owen. Senior department topic "Healing the World."

10 A. M. — Bible Class under the leadership of Mrs. Ellsworth.

11 A. M.—Sermon, "Sampson."

7 P. M. — Christian Endeavor. Leader, Miss Audrey Hellman.

Tuesday, 7:30 P. M. — The regular weekly prayer meeting.

On Tuesday, May 8, there will be an all day missionary meeting, sewing for Presbyterian Hospital of Newark at 10:30 A. M. Mrs. W. H. Stone, chairman.

The Women's Guild of Fewsmith Church will hold their regular monthly meeting, Thursday, May 10, at 2 P. M. in the church school auditorium. The hostesses are: Mrs. J. E. Walker, Mrs. Richard Owen, Mrs. William Prophet and Mrs. Nelson W. Webb.

The Guild is boasting of their newest, youngest and tiniest member, Miss Jean Catherine Borman, age nine and one-half years. Miss Borman, a resident of Mertz avenue, Belleville, has been an attentive member for seven years, originally attending the Guild meetings at the tender age of two and one-half years.

Mother's Day, May 13, will be observed by the senior department with appropriate exercises. All mothers are cordially invited to attend.

As is customary on the first Sunday of each month, the entire collection of the church school will be for the church building fund.

The regular monthly meeting of the Men's Club has been postponed until Tuesday, May 15. Dr. Llewellyn Brown, recently assistant pastor of Peddie Memorial Baptist Church of Newark, will speak on "The Masonic View of Life" as illustrated in the Symbolism of Solomon's Temple. Everybody is welcome. It is hoped to have a large audience as Dr. Brown is a very interesting speaker.

GRACE BAPTIST CHURCH
Cor. Bremond St. and Overlook Ave.
Belleville, N. J.
Frederic F. Foshay, Pastor

Sunday, May 6, 9:45 A. M. — Church school.

11 A. M. — Morning worship. Junior church. Sermon, "The Undercurrents of Life." Communion and reception of new members.

7 P. M. — Senior B. Y. P. U.

7:45 P. M. — Evening service. Sermon, "My Neighbor and My Privilege."

The Tuesday evening meetings will be omitted May 8 and May 15.

Miscellaneous

CHRISTIAN SCIENCE CHURCH
FIRST CHURCH OF CHRIST, SCIENTIST
Passaic, N. J.
276 Main Avenue
Rutherford—Pierpont Avenue.
Montclair—8 Hillside Avenue.
Newark—65 Roseville Avenue.

"Everlasting Punishment" will be the subject of the Lesson-Sermon in all churches of Christ, Scientist, on Sunday, May 6.

The golden text is: "Shall not the Judge of all the earth do right?" (Genesis 18:25)?

Among the citations which comprise the lesson-sermon is the following from the Bible: "He that covereth his sins shall not prosper: but whoso confesseth and forsaketh them shall have mercy." (Proverbs 28:13).

The lesson-sermon also includes the following passage from the Christian Science textbook, "Science and Health with Key to the Scriptures" by Mary Baker Eddy: "Though error multiplies statements and excuses built, error cannot be concealed. Truth, obeying the eternal laws, unveils error. Error causes sin to destroy itself, and rests upon error the mark of its doom. Even the disposition to conceal or to conceal it is destroyed. The avoidance of justice and the pleas of truth tend to perpetuate sin, become crime, jeopardize [illegible] and mock divine mercy" (p. 512).

Newark

REDEEMER LUTHERAN
Broadway at Carteret Street
Newark, N. J.
Paul F. Arndt, Pastor

Morning service at 10:30 A. M. The subject of the sermon will be "The Conclusion of the Lord's Prayer." This will be the last of a series of sermons on the Lord's Prayer.

Sunday school and Bible class at 9:30 P. M.

German service at 8:30 A. M.

Mrs. R. J. Halliday of Bayonne is a guest of her daughter, Mrs. George H. Zeller of Grant avenue.

HOW WO[illegible] CAN WIN [illegible] AND MEN [illegible]

The Favor of Other Men

Unless your liver is lazy, poisons from your liver into your system. Food decays in your bowels. This poisons your whole body. You become constipated. You get headaches, have a dull, sluggish feeling, have bad taste, gas, dizziness, sallow skin, pimples, dull eyes, have bad breath and feel like a dog. Your personal charm begins to run from you.

But don't take salts, mineral waters, oils, laxative pills, habit-forming chewing gums and cathartics. Don't let this poison that destroys your charm. They only irritate and move out the bad and good bile that doesn't cause poisons. Don't be a slave to constipation. Cosmetics won't help you.

Only a free flow of bile will drive out this decay poison from your bowels. Only one mild vegetable medicine will give you a free flow of bile. That's Carter's Little Liver Pills. Ask for Carter's Little Liver Pills specifically. Insist on them. Refuse substitutes. If you want the extra benefits of a good laxative for personal charm to win more friends, use Carter's Little Liver Pills. Look for the name on the package. Follow directions today. 25c at druggists.

Refuse "something just as good," for it may gripe. Insist on Carter's Little Liver Pills. Look for the name on the package. Ask for Carter's Little Liver Pills—and get what you ask for.

RHEUMATISM LIVER TROUBLE CONSTIPATION

For generations rheumatic people have gone to Carlsbad, Czechoslovakia, to take the CARLSBAD CURE in the treatment of the many ills of kidney, constipation — stomach, bowels, liver and rheumatism — [illegible]. You can very easily get the benefit of the CARLSBAD CURE right in your own home by taking a daily teaspoonful of CARLSBAD SPRUDEL SALT in a glass of water. CARLSBAD SPRUDEL SALT is a natural product, evaporated from the waters of the [illegible] springs in Carlsbad. Ask for it by the full name, CARLSBAD SPRUDEL SALT. Used by millions for over 70 years. NEVER SOLD IN BULK. FACTORY PACKED. Insist on it, deserves the best, [illegible] genuine CARLSBAD SPRUDEL SALT (only a teaspoonful to a glass of hot water).

Sole Importers
CARLSBAD PRODUCTS CO., INC.
154 W. 14th St., N. Y. C.

WARNER BROS.
CAPITOL
BELLEVILLE
Phone Belleville 2-1097

Today, Sat. 2 Features
RICHARD ARLEN
IDA LUPINO
"Come on Marines"
—associate feature—
RALPH BELLAMY
"One is Guilty"
Kiddie Attraction Sat. Matinee
CLYDE BEATTY
"The Lost Jungle"

Sun., Mon., Tues.—3 days
Two De Luxe Features
KATHERINE HEPBURN in
"Spitfire"
—added de luxe feature—
JAMES CAGNEY in
"Jimmy the Gent"

Wed., Thurs. 2 Smart Features
GRETA GARBO in
"Queen Christina"
—co-feature—
ALINE MAC MAHON
LYLE TALBOT in
"Heat Lightning"

Read "The News"

BELLEVILLE HARDWARE COMPANY
DEVOE PAINTS
Glass and Plumbing Supplies
530 WASHINGTON AVENUE
Phone Bell. 2-2113

SCREENPAINT
Dark Green, qt.
48c

HUMUS
100 lb. bag
95c

PEAT MOSS
Bale
$2.95

LOMA and VIGORO
100 lbs.
$3.89

SHEEP and GOAT MANURE
100 lb. bag
$2.25

BONE MEAL
Armour Brand — 100 lb. bag
$2.69

AGRICULTURAL LIME
50 lb. bag
65c

POT STOVES, 40 gals. capacity, $5.85

Classified Advertisements

Houses and Business Wanted

WANTED—In [illegible] one-family houses and flats. We have [illegible] rentals. Telephone [illegible] and a [illegible] WM. ARRASSON, [illegible] ton avenue, Bel[illegible]

Piano Tuning

PIANO TUNING—Pianos [illegible] my shop, or general [illegible] your home. Vacuum cleaning and repairs. Specialist on Grand by J. E. Lay, "The Piano Doctor," Belleville 2-3053. [illegible] Union avenue.

A(T)B-3-[illegible]-258.

Home Improvements

WARD BROTHERS [illegible] PROVEMENTS. Approved Shingle Contractors, asbestos slate, asphalt shingles and siding. Repairing and Renewing all kinds of roofs. Asbestos wall tile. Reliable contractors. All kinds of masonry work. Terms if desired. Roofing for sale. John Mancillo [illegible] or applied. Office [illegible] Washington avenue, Belleville, N. J. Phone Belleville [illegible].

BTFB-3-12-12-32-924.

Business Opportunities

IF you have old suits of good material, let me remodel them into fashionable garments for yourself or your children. Ida Vaughn, 148 Vreeland avenue, Nutley.

BTFN-12-15-33-193.

Lawn Mowers

LAWN MOWERS and garden shears sharpened and repaired. New filing and resetting. Prices reasonable. All work guaranteed. Phone Belleville 2-2410. W. August Stricker, 45 Union avenue, Belleville.

BTFB-4-24-257.

Miscellaneous

HEMSTITCHING—Fancy weave, picoting, sewing. 393 Little street, Belleville. ATTB-4-20-251.

To Let

ATTRACTIVE floor; four rooms; suitable for and built all modern conveniences; separate entrances; for responsible adults; also two and three rooms furnished apartment. Inquire, 18 Malone avenue.

ATTB—4-27-34-256.

FIVE rooms, all improvements, in two-family house; newly decorated; rent reasonable. Mrs. Ross, 39 Linden avenue.

ATTB—4-20-34-251.

FOUR nice light rooms; improvements; rent $20. Apply shoe store, 322 Washington avenue.

ATT—5-4-31

LARGE furnished room for use of one gentleman. 12 Prospect street, Nutley. Phone.

BTF—5-4-31

Furniture Repaired

FURNITURE REPAIRED, refinished and upholstered. Reed and wicker furniture repaired. Chairs caned. Reconditioning antiques a specialty. All kinds of cabinet work done by an expert mechanic. 25 years' practical experience. H. E. Meizger, 2 Freeman place, Nutley. Phone Nutley 2-3076.

HEATING

Lawn Mowers Sharpened—75c
Plumbing, Heating
Hot Water Coal Stoves—Showers
LENOX Maint., Inc. 1929
Shop: 396 Washington Avenue near movies.
GEORGE LENNOX
Belleville 2-3779
ATFB—3-15-33-67

SACRIFICE, $8,700; house of 10 rooms at 293 Grant avenue; safe, quiet, beautiful street; fine for children; lot 75x200; two baths; three fireplaces; two car garage. Owner, G. H. Cornell, Tallman, N. Y. Tel. Suffern 2883 (evenings).

BTTN 4-27-34 258

FOR THE BEST RESULTS USE OUR CLASSIFIED ADS

Doings in the Field of Sports

Brightons Dropped Third Straight Game

Expect To Get In Win Column Against Senators

Brightons dropped their third straight game 7 to 4 to the Roseville Orioles in a bitterly fought game. Not until the last out were the visitors conceded the victory Sunday.

Herb Foster was in good form, but for one frame, when the Orioles jumped on him for six tallies on timely hitting mixed with a couple of errors. Foster gave fourteen hits, while his opponent, Sercho, gave eleven bearing down in the pinches and sent twelve of the local bat wielders back to the bench via the strike out route.

The locals tried hard to bag their first win, playing heads up baseball throughout practically the entire game and made several difficult plays to cut down the enemy on the baselines. Matthews distinguished himself in this respect.

Bonny, Peacock and Matthews praised two hits apiece. Smith got a double for the longest drive of the game. The locals clicked off a neat double play, Matthews to Stockton to Bonny, to cut down an uprising.

Orciouli, Accomando and Lanzara were thorns in Foster's side, driving out timely swats for the winners.

Next Sunday at 3:15 P. M. the Brightons will try to annex their first win when they face the Newark Senators for the fourth consecutive year.

The box score:

Orioles

	R.	H.	E.
Halstead, 3b	1	0	1
Heinman, cf	1	0	0
Zazzarino, ss	1	1	0
Accomando, 2b	1	3	1
Lanzara, rf	1	4	1
Rotundo, 2b	1	1	0
Orciouli, lf	1	3	0
Sacco, 1b	0	0	0
Schnarr, c	0	0	0
Sercho, p	0	2	0
Totals	7	14	3

Brightons

	R.	H.	E.
Gonnello, c	1	1	0
Peacock, lf	1	2	0
De Fabbio, cf	0	1	0
Bonny, 1b	0	2	0
Matthews, 2b	1	2	2
Smith, ss	1	1	0
Rowbotham, rf	0	1	0
Bonnefond, 3b	0	1	0
Stockton, 2b	0	0	0
Anderson, 2b	0	0	0
Foster, p	0	0	1
Totals	4	11	3

Orioles	1	0	0	0	0	0	0	6	0	—7
Brightons	1	0	0	0	0	0	1	1	0	—4

Art Patrick Kayos De Cale In Second

Sensational Bantamweight Scores Ninth Knockout Of Season

Art Patrick, sensational Newark bantamweight, scored his ninth win by the knockout route this season when he polished off Jackie DeCale of Paterson in the first fifteen seconds of the second round of a bout at the Arlington A. C. arena last Wednesday.

Art ascribes his victory to his use of the "Dempsey Shift", by which he avoided a few fast ones the Cale threw his way to plant the winning blow.

Patrick was floored by a terrific left hook in the first minute of the first round. He remained down for a count of nine, and then annoyed his opponent for the rest of the round with a straight jab to the face.

Having felt out his man, Art finished him off in short order with terrific right and left hooks to the jaw in the first few seconds of the second round.

Wekearnyans Are Ready For Baseball

Oren Barkley of 553 Prospect streets, member of the Western Electric Kearny Works Sportsmen's Club Committee, announced to the members that a special meeting of the club would be called for Wednesday which would be devoted to baseball. To round out the program, movies of the transmission sport news to newspapers throughout the country would be shown.

At the regular meeting yesterday there were discussions of hunting dogs and rifle shooting. Movies were shown featuring [illegible]ers and setters.

Georgetti Races Again At Local Saucer

Italy's Motor-paced Champ Demonstrated Ability Last Week

Franco Georgetti, motor-paced champion of Italy, who drew the largest crowd of the season to the Nutley Velodrome last Sunday afternoon and who performed in an auspicious manner by winning his first race will be the outstanding star riding at the Nutley saucer again this Sunday. Georgetti will ride in a 25-mile race against Tino Reboli, the popular Italian-American youngster from Newark; Gerard Debaets, the Belgian bear-cat who is living in Paterson; Victor Hopkins, the Iowa farmer boy who now makes his home in Nutley and Paul Croley of Brooklyn.

Georgetti demonstrated last Sunday that he will no doubt be the outstanding contender for the motor-paced championship of America this season and that Alfred Letourner, the little French star and holder of the title for the last two years will have to look to his laurels.

Reboli and Hopkins are confident they will beat Georgetti this season. Reboli says he got started too late in the last race, but this Sunday he will grind all the way until he succeeds in blowing Georgetti up. Reboli made a great showing last week and is confident he can win this Sunday. Hopkins says it was very windy on the track and he had too small a gear, this week he will be prepared for the Italian star.

Freddie Spencer, Nutley youth, who has scored sensational victories over Torchy Peden and George Dempsey, the American champion, this season will meet Bill Honeman, international star, in a mile match, the best two in three heats, at the Nutley track this Sunday. Spencer proved mighty popular after his victory last Sunday and the race between Spencer and Honeman is expected to be a corker.

All the professional stars Sunday will battle it out in a miss and out open, three-quarters mile handicap and an unknown distance race. The speedsters will ride in a two-mile open, three-quarters mile handicap and a mile novice.

The prices at the Nutley Velodrome are 50 cents to $1.00 with 25 cents for children.

Braves To Meet Yanks

The Braves, a Nutley junior baseball team, will meet the Nutley Yanks at 10 A. M. tomorrow at Park Oval. "Red" Cutler, coach, has not yet decided on his battery, but probably Bud Mayr or Lefty Palumbo will occupy the box and Buster Knight will catch.

"General" Alston, who has been ill, will again be in the lineup Saturday but may not see mound duty until he gets rested.

The probable Braves lineup is: Fitzpatrick, rf.; Corcoran, lf.; Mayr, 1b.; Palumbo, p.; Harris, 2b.; Knight, c.; Alston, cf.; Woods, 3b.; and McAlloon, ss. Negra, ss., and Beathien, rf., will be in reserve.

Belleville High School Tennis Team Announces Schedule

Montclair Comes Here Today In Opener; Bell-Boys In Tourney

The Belleville High tennis team has lined up an arduous twenty-one match schedule for itself for this season, opening up with Montclair High, at the Chatham Field tennis courts, this afternoon. In addition the Bell-boys have entered the state tennis tournament, which will be conducted at Princeton, May 11 and 12.

Thos. co-captains of the team, Don Gauss and John Manger, appear certain of singles berths on the squad, along with Bill Cross. All three players are experienced in inter-scholastic competition.

Jack Kennedy and Walter Smith appear to be first in line for the doubles assignment.

The schedule:

May

3, Montclair, home; 7, Kearny, home; 9, Garfield, home; 10, Irvington, home; 14, Columbia (South Orange), away; 16, East Orange, away; 18, Bloomfield, away; 21, Montclair Teachers College Freshmen, away; 22, Weequahic, home; 25, Teaneck, home; 28, Dickinson (Jersey City), away; 29, Irvington, away.

June

1, Montclair, away; 4, Dickinson, home; 6, Lyndhurst, away; 8, Weequahic, away; 11, Teaneck, away; 15, West Side (Newark), away, 15, Lincoln (Jersey City), home; 19, Clifton, away; 21, Garfield, away.

Shuffleboard Match

A revival of the once popular game of shuffleboard is foreseen in Belleville as the result of a match between two teams of experts at Harvey Ziegler's tavern, 36 Holmes street, tonight at 8:30 P. M.

One team is composed of Charles Zindel, Bill Cassidy and Jack Cassidy. The other, Clarence Place, Charles Roehm and Harry Cassidy. The Cassidy are brothers, which should make the competition all the keener.

Belleville County Leaguers Open At Glen Ridge

Woods, Gelshen To Be Battery In Inaugural On Sunday, May 13

Johnny Lawlor's Belleville team in the Essex County Baseball League will officially open its season, Sunday afternoon, May 13, travelling to Glen Ridge, to help that club inaugurate its campaign. Belleville fans should be particularly anxious to witness a resumption of this rivalry which resulted in so many close battles last season, notably that 13-inning affair.

The first home game to be played at the Clearman Field diamond is slated for the following Saturday, May 19.

Manager Lawlor has announced a tentative starting lineup for the opening game as follows: Johnny Woods or Carl Gardinier, pitcher; Gene Gelshen, catcher; "Butch" Kastner, first base; Nick Fazzini, third base; Charley Christell, third base; Harry Horbelt, shortstop; Tommie Dunn, left field; Jim Mallack, center field; and Jim Sullivan, right field. Fans should be particularly pleased with the acquisition of Fazzini, the fence-busting slugger from Caldwell.

Several college players have also been signed up and will report at the conclusion of their terms.

Nutley, Bloomfield, Caldwell, Verona, Orange and Montclair are in the circuit, in addition to Belleville and Glen Ridge.

Nereids Are Getting Ready For The Harlem Regatta

Four Crews Selected To Represent Local Club In Classic

The Nereid Boat Club squad has been practicing daily on the Passaic, these past few weeks, in preparation for the big Memorial Day Harlem Regatta, in which the local association has four entries.

Gerard Rhodes, a previous winner at the Harlem race, will compete in the 145-pound junior singles event. The representation in the unlimited singles race will be in the hands of Howard "Red" McMaster.

Bill Bennett and Hank Paganelli, last year's junior doubles champs, will represent the Nereids in the intermediate doubles in the big race.

The last entrant, the junior quadruple shell, will include Irving Butler, bow; Bill Herkness, No. 2; Andy Mc Master, No. 3; and Ray McConachie, No. 4.

C. Leverich Brett, the club's rowing coach, is in charge.

Clintons To Hold Pre-Election Dance

Affair To Be Held At Recreation Center Tomorrow Night

The Clinton Association will hold a pre-election dance, Saturday night, at the Recreation Center on Washington avenue. All candidates for the town commission have been invited to attend.

Gil Howley is chairman of the committee in charge of arrangements. Joe Kinneally, Jim Manning, Tom Byrnes, and Naaman Manning are other members of the committee.

The Clinton Association has as its officers, Gil Howley, president; Miles Monahan, vice president; Matt McGrath, secretary; and Naaman Manning, treasurer.

Elks Nose Out Wlliams Assn. 3-2 In League Game

Romano's Double Wins Tilt For Hello Bills In Pitchers Battle

The Elks started off where they left off last season, Monday night, as they nosed out the W. H. Williams Association, 3-2, in a Belleville American Legion Twilight Baseball League tussle.

Joe Romano's crashing double over the left field fence in the fourth inning scored Gene Gelshen from second with the winning run that decided the great mound duel. Jim Mallack and "Lefty" Kintzing combined to provide the Elks with the first class pitching they received, while Syl Rotondi, sporting his peculiar submarine ball delivery, toed the slab alone for the Williamsmen. After Romano's game-winning clout, Kintzing pitched hitless and runless ball for the Hello Bills in the final three stanzas.

The Williams team got first blood, Nick Fazzini's sizzling single down the third base line scoring Hughie Clark in the first inning. The Elks retaliated in their half of the same inning, Romano's single, McDaniels' line double over the fence, and a pair of Williams' errors sending two runners scampering across.

Pat Dunn's single to right, combined with some weird Hello Bill playing, permitted the Williams' team to knot the count in their half of the fourth and set the stage for the Romano finish.

The score:

W. H. Williams Assn.

	R.	H.	E.
H. Clark, 3b	1	1	0
Parsells, 1b	0	0	0
Thorne, cf	0	0	0
Fazzini, ss	0	1	0
Schwab, lf	0	0	0
McHugh, rf	1	0	0
P. Dunn, c	0	1	1
J. Flynn, 2b	0	0	2
Wahlforth, 2b	0	0	0
Rotondi, p	0	0	1
Totals	2	3	4

Elks

	R.	H.	E.
Romano, ss	1	2	0
T. Dunn, rf-lf	0	1	0
Derrico, 3b	0	0	0
McDaniels, cf	1	2	0
Kintzing, lf-p	0	0	0
Jim Mallack, p-rf	0	0	0
Kastner, 1b	0	1	2
Gelshen, c	1	0	0
N. Dunn, 2b	0	0	0
Totals	3	6	2

Score by innings:

Williams Assn.	1	0	0	1	0	0	0	0	—2
Elks	2	0	0	1	0	0			—3

Umpire—Derby-hire.

Elk Bowlers Take Pair From Carteret In M. and E. Loop

After dropping the first game, the Belleville Elks won a pair from Carteret in the final matches of the Morris and Essex bowling League season.

The two clubs finished neck and neck in the final game, necessitating a roll-off, which the Antlers won, 95-75.

Tom McNair was the big gun of the Belleville pinners, accounting for scores of 202, 228 and 218 in succession.

The standing and scores:

Belleville

Faust	185	178	166
Kastner	141	171	162
Walbie	173	191	182
Whittier	167	203	160
McNair	202	228	218
Totals	868	971	*888

Carteret

Ahrens	229	179	179
Sloan	170	169	201
Engler	180	174	148
Hanley	187	216	167
Ashe	157	171	193
Totals	923	909	*882

*Roll off—Belleville, 95; Carteret, 75.

Team Standing

	W.	L.	H.S.
Montclair	61	29	1115
Glenbrook	60	36	1081
Chatham	55	35	1130
North End	54	36	1072
Prudential	51	39	1091
Junior Order	51	39	1105
Belleville	49	41	1056
Euclid	44	46	1102
Gibraltar	44	46	1043
National Turners	42	48	1045
Commonwealth	40	50	1078
Carteret	38	53	1046
Newark A. C.	32	52	1017
Oritani	34	56	1029
Maplewood	32	58	1089
Roseville	27	63	991

Tavern A. C. Meets

At a meeting Tuesday evening of the Tavern A. C. Al Caruso was elected permanent booking manager. For all games write to Al Caruso, 161 Orchard street.

Sunday afternoon at 2 o'clock the Tavern A. C. will play the North Arlington Pastimes at their ball field, Little street and Main street.

Woodhouse Nine Win Opening Game In Twilight League

St. Anthony's Humbled As Eight Candidates Look On

The Woodhouse Association nine (needing a medicine St. Peter flavor) smothered St. Anthony's 11-3, Saturday afternoon, at Clearman field, to start the ball rolling on the sixth Belleville American Legion Twilight League season.

All the ceremonies befitting such an auspicious inaugural were there. Eight of the twenty-two town commission candidates, G. R. Gerard, J. E. Donnelly, J. Kinz, F. D'Avella, P. A. Waters, E. J. Carragher, J. P. Maher and E. A. Hicks, were on hand to take their news before a fair-sized, fence-bitten crowd.

Thomas W. Fleming, past commander of the Legion and vice president of the ball club, presented Bob Anderson of the Elks with the first place pennant won by that team in last year's race. John Coogan received the round position cup on behalf of the W. H. Williams Association from Council-bound Waters. G. R. Gerard presented his third place prize to "Mac" McCarthy, manager of the third place Bachelors. Jerry Liberi, representing Anthony Laterza, handed Charley Christell the gold watch he won for finishing the 1933 season with the league batting average. Lawrence E. Keegan, town attorney and a member of the American Legion, addressed a small presented Jim Sullivan of St. Peter's with a pair of shoes for having the greatest number of hops.

Joseph McGlynn, president of the league, was in charge of activities.

The ball game itself was a runaway affair. The Woodhouse club got their batting eyes in shape in short order, starting the game with a five run clouter in the second inning. Sheehy, Joe Conlisky, Tom Byrnes, and Bobby Ryder or Tim Chaney and Mike Rand were the big blows of the round that saw the starting pitcher, "Lefty" Sullivan, knocked out of the box and "Slim" Rossi substituted for him.

The Vaughn's fifth inning homer to right center and Pat McCarthy's three consecutive singles featured the longest Woodhouse attack.

Joe "Pigeye" Ryder shut out St. Anthony's, with one hit after relieving Tom Byrnes in the fourth.

The score:

St. Anthony's

	R.	H.	E.
J. Carfillo, rf	0	1	0
Fabbo, cf	1	1	0
Johnson, c	0	0	1
Lodi, 3b	1	1	0
Mullins, 2b	0	1	0
Santanello, 1b	1	1	0
Ruddy, ss	0	1	0
Rossi, lhp	0	0	0
Shelley, p	0	0	0
Fiori, rf	0	0	1
Totals	3	6	2

Woodhouse Association

	R.	H.	E.
Chaney, ss	3	2	0
O'Neill, 1b-c	1	1	0
Jacques, cf	0	0	0
Lanko, 3b	1	2	0
J. Sullivan, lf	0	0	0
H. Sullivan, 1b	1	1	0
Ryder, lf	0	0	0
Conlisky, 2b	2	2	0
Jackson, ss	1	0	0
McCarthy, 3b	1	3	0
Byrnes, p	1	1	0
Ryder, p	0	0	0
Totals	11	12	0

Score by innings:

St. Anthony's	1	0	2	0	0	0	0	0	—3
Woodhouse	1	5	0	0	2	3	X		—11

Three Boxing Bouts At Men's Club Meeting

Three bouts by Nutley amateur boxers featured the meeting of the Men's Club of Grace Episcopal Church last Friday night. The program committee of the club plans to have an entirely different type of entertainment at each monthly meeting.

The boxing Friday was supervised by Police Captain John Janeson. Alfred Crocker was in charge of refreshments. Moving pictures will be shown at next month's meeting.

Belleville High Loses To Kearny

Belle-Boys Outhit Rivals, 15 to 7, But Lose Game, 5-4

The Belleville High School baseball nine walloped the ball to all corners of Kearny Field, Tuesday afternoon, but yet suffered the indignity of a defeat at the hands of the Kearny High Kardinals, 5-4. Outslugging their trans-Passaic rivals, 15-7 meant nothing at all to the Bell-boys, who filled up the bases inning after inning, only to leave runners stranded at the most inconvenient times.

The turn of events finally got Kearny so mad, that they turned about and put the winning run across the pan in the seventh on Capozzi's double very nicely following Waller's single.

It took Ned Dunn's double and singles by Joe Cerami, Jim Caruso and Frank Lowe to manufacture two runs for the locals in the second inning. Singles by Sullivan and Cerami got another in the sixth, while one-baggers on the part of Lowe and Sullivan tied the score in the seventh, only to have Kearny stow the game away in their half of the frame.

All ten of the Belleville players participated in the futile hit feast, everybody getting at least one bingle. The only trouble was that nothing but their batting averages benefitted through their heavy stickwork.

The score:

Belleville High School

	R.	H.	E.
Lowe, 3b	1	2	0
Gorman, lf	0	1	0
Sasso, rf	0	2	0
Ruzinski, cf	1	2	0
Sullivan, c	0	2	0
Dunn, 1b	1	1	0
Vitello, ss	0	1	0
Bottay, 2b	0	1	0
Cerami, 2b	1	2	0
Caruso, p	0	1	0
Totals	4	15	0

Kearny High School

	R.	H.	E.
Italiano, cf	0	0	0
Waller, lf	2	1	0
Capozzi, 2b	2	2	0
Harrison, rf	1	2	0
Buckley, 1b	0	2	0
Carter, 3b	0	0	0
Reichert, 3b	0	0	0
Carlin, ss	0	0	1
Armstrong, ss	0	0	0
Pancanco, cf	0	0	0
Shinskus, c	0	0	0
McNicol, p	0	0	0
Totals	5	7	1

Score by innings:

Belleville	0	2	0	0	0	1	1	0	0—4
Kearny	1	0	0	1	2	0	1	0	—5

BELLEVILLE CHURCH LEAGUE

Standing of the Teams

Men's Club	64	20
Christ Episcopal	56	28
Fewsmith	48	36
Montgomery	47	37
Forest Hill	42	42
Lutheran	36	48
Grace Baptist	27	57
All Church	20	64

High score — Rodenbeck, Men's Club, 261.

Grace Baptist

Dear	118	207	157
Steinle	132	165	141
Karrer	156	168	149
Copeland	192	190	170
White	130		
Glenck		160	186
Totals	728	890	793

Bethany Lutheran

Garland	158	201	149
Manning	134	148	157
Breen	137	163	184
Whetstone	152	146	185
Vosburgh	199	183	176
Totals	780	841	846

Montgomery

Whitfield	193	143	168
Rowbotham	141	172	189
McCullough	151	138	203
Gill	192	166	159
Harris	145	192	145
Totals	822	811	864

Fewsmith Presbyterian

Roelan	169	161	200
C. Knowles	145	163	145
Bruegman	180	171	181
Knowles, Sr.	115	154	145
Maginniss	162	157	147
Totals	771	806	818

Christ Episcopal

Stout	190	158	216
Sawyer	202	180	173
Ford	182	136	
Schaefer			155
Garmirant	183	187	163
Schaefer	166		
Mayer		180	142
Totals	923	841	849

All Church

Van	159	174	176
Hess	145	163	119
Gibson	138	141	159
F. Noonan	193	190	174
Carl	123		
Joe Noonan		141	176
Total	759	758	804

Bears To Appear In Newark Sunday

Team Will Not Play Here On Sunday Again Until June 3

Manager Bob Shawkey and his Newark Bears are going to be at the Ruppert Stadium, Sunday afternoon, May 6. They are jumping over home from Buffalo, where they terminated their first road series Sunday, to play a doubleheader with the Toronto Maple Leafs. Originally the Bears were scheduled to have Sunday off, and were to have spent the day in the Canadian city where Sunday baseball is prohibited. The Bears won't be home for another Sunday game until June 3.

During the recent series in Newark with the Bears, Maple Leafs, a game was cancelled on account of rain. This game will form part of the doubleheader. The other half of the bargain attracted to Long a contest moved up from the four-game series scheduled in June. Immediately after the two games Sunday, both teams will hop to Toronto where they begin a six-game series Monday.

When the Bears come home for the week-end, Eddie Farrell, the third baseman injured last week, may be back in the game. Whether he will play third or short is not known. In the meantime, Jack Saltzgaver, obtained from the New York Yankees, has been taking care of the hot corner. Saltzgaver is not a stranger to the followers of the Bears. He covered third last year and was rated the best third baseman in the league and was a member of the 1932 team when it won the International League flag and the Little World Series.

The injury of Farrell weakened the Bears, but George M. Weiss, vice-president and general manager of the Newark Club, rushed to Manager Shawkey's aid by going to the New York Yanks for help. He succeeded in getting Manager Joe McCarthy to allow Saltzgaver to come to the Bears on a twenty-four hour recall plan.

Saltzgaver is a fine field fielder and powerful with the bludgeon. He is certain to prove a valuable addition while in Newark, Every. He covers a lot of ground and has a powerful whip. Fans are anxious to what Manager Shawkey intends to do with Farrell. Some think he might shift Eddie to short, his natural position, in the place of Alvin Hitchcock, the sensational young rookie who is doing a great fielding job, but hitting below the Mendoza mark. Others contend Saltzgaver might be shifted to second, due to his great hitting, although Roy Smalley is doing a whale of a fielding job at the keystone bag. Shawkey is spoiling like, so the fans just continue to guess.

Intertown Club Holds First Annual Ball

Candidates Appear At Dance; About 1,500 Attend

The Intertown Political and Social Club of Belleville held its first annual ball last night at the Elk's auditorium in Washington avenue. The attendance was so great that it was necessary for the overflow gathering to be accommodated in the smaller auditorium. It is estimated that over 1,500 people attended. Clement Navarole, the president of the association, led the members in a grand march together with the honored guest of the evening, Commissioner Patrick A. Waters, who is also an honorary member of the organization.

Among the prominent guests of the evening were the various members of the present board of commissioners of the Town of Belleville, together with many candidates seeking election Tuesday.

Read THE NEWS

Many Persons At Donnelly Party

Playing Capacity Taxed At St. Peter's Auditorium

One of the largest gatherings held recently at St. Peter's School auditorium was the John E. Donnelly card party held on Saturday evening, April 28. The playing capacity of the large auditorium was overtaxed. More than 400 people played while approximately 200 more attended or paid their respects during the evening. The crowd was a very enthusiastic one.

Mr. Donnelly briefly outlined his program in a ten minute talk and made a very noticeable impression on the more than 500 in the hall at the time. Mr. Donnelly stressed the necessity for proper distribution of town bonds, economy and consolidations with preservation of adequate schools, police fire and health departments. Mr. Donnelly stated that harmony was a missing element in the town government for some time and that its absence was detrimental to the own at large.

Marwede-Woods Troth

The engagement of Miss Amy Estelle Woods, daughter of Captain and Mrs. E. M. Woods of 149 Pond street, Stoneham, Mass., to John H. Marwede, son of Mr. and Mrs. George H. Marwede of 219 Greylock parkway, was announced last week by the parents of the bride-elect.

Miss Woods was graduated from Melrose High School and Lamping Nolan School, Boston. Mr. Marwede is a graduate of Belleville High School and attended New York University. He is employed by Standard Brands, Inc., in Newark.

King Made Rotary Official

Former Freeholder Joseph King was made an assistant sergeant at arms for the Eighth District of Rotary International at the district conference at Asbury Park recently. Mr. King is a member of the Belleville Rotary Club.

ELECTION NOTICE

Notice is hereby given that a Municipal Election will be held on Tuesday, May 8th, 1934 between the hours of 7 A. M. and 8 P. M. Standard Time or 8 A. M. to 9 P. M. Daylight Saving Time.

FIVE MEMBERS OF THE BOARD OF COMMISSIONERS OF THE TOWN OF BELLEVILLE.

FIRST WARD

1 Dist. Rutgers St from Passaic River to Washington Av to Jorademon St to Cortlandt St to Terry St and line to Passaic River to Rutgers St.

Polling Place, School No. 1, 30 Academy Street.

2 Dist. Washington Av from Nk. line to Rutgers St to Passaic River to Nk. line to Washington Av.

Polling Place, Veterans' House, 19 Belleville Av.

3 Dist. Washington Av from Jorademon St to Nutley line to Passaic River to Terry St line to Terry St to Cortlandt St to Joralemon St to Washington Av.

Polling Place, School No. 2, 305 Ralph Street.

SECOND WARD

1 Dist. Academy St. from Washington Av to Hornblower Av to Van Houten Pl to Prospect St to Holmes St to Union Av to Joralemon St to Washington Av to Academy St.

Polling Place, Women's Club, 51 Rossmore Place.

2 Dist. William St from Washington Av to Clinton St to DeWitt Av to Van Houten St to Hornblower Av to Academy St to Washington Av to William St.

Polling Place, Eastwood Fire House, 127 William Street.

3 Dist. Nk. line from Union Av to Garden Av to Joralemon St to Cedar Hill Av to Maier St to Maier St line to New St to Belv. Av to Union Av to Nk. line.

Polling Place, School No. 8, 169 Union Avenue.

4 Dist. Belv. Av from DeWitt Av to New St to Maier St line to Maier St to Cedar Hill Av to Joralemon St to Union Av to Holmes St to Prospect St to Van Houten Pl to DeWitt Av to Belv. Av.

Polling Place, School No. 8, 169 Union Avenue.

5 Dist. Nk. line from Washington Av to Union Av to Belv. Av to Clinton St to William St to Washington Av to Nk. line.

Polling Place, Eastwood Fire House, 127 William Street.

THIRD WARD

1 Dist. Joralemon St from Hornblower Av to Passaic Av to Division Av to DeWitt Av to Malone Av to Linden Av to Division Av to Hornblower Av to Joralemon St.

Polling Place, School No. 3, 240 Joralemon Street.

2 Dist. Joralemon St from Washington Av to Hornblower Av to Division Av to Linden Av to Overlook Av to Washington Av to Joralemon St.

Polling Place, Christ Church Parish House, 389 Washington Avenue.

3 Dist. Malone Av from Linden Av to DeWitt Av to Overlook Av to Union Av to Greylock Av to Linden Av to Malone Avenue.

Polling Place, Grace Baptist Church, 41 Bremond Street.

4 Dist. Division Av from DeWitt Av to Tiona Av to Forest St to Overlook Av to DeWitt Av to Division St.

Polling Place, Fewsmith Presbyterian Church, 314 Little Street.

5 Dist. Overlook Av from Washington Av to Linden Av to Greylock Av to DeWitt Av to DeWitt Av line to Nutley line to Washington Av to Overlook Av.

Polling Place, Real Estate Office, 525 Washington Avenue.

6 Dist. Overlook Av from Union Av to Forest St to Tiona Av to Division Av to Passaic Av to Nutley line to DeWitt Av line to DeWitt Av to Greylock Av to Union Av to Overlook Av.

Polling Place, School No. 5, 135 Adelaide Street.

FOURTH WARD

1 Dist. Franklin St from Nk. line to Bltd. line to Nk. Av to Nk. line to Franklin St.

Polling Place, Fire House, No. 3, 134 Franklin Avenue.

2 Dist. Nk. Av from Nk. line to Bltd. line to Erie R. R. to Nk. line to Nk. Av.

Polling Place, School No. 2, 680 Mill Street.

3 Dist. Franklin St from Nk. line to Bltd. line to Nk. line to Franklin St.

Polling Place, Gymnasium, 138 Hecker Street.

4 Dist. Berkeley Av from Franklin Av to Carpenter St to Continental Av to Bloomfield line to Nutley line to Passaic Av to Joralemon St to Garden Av to Essex County line to Berkeley Av.

Polling Place, School No. 7, 526 Joralemon Street.

5 Dist. Erie R. R. from Nk. line to Bloomfield line to Continental Av to Carpenter St to Berkeley Av to Essex County line to Garden Av to Nk. line to Erie R. R.

Polling Place, School No. 10, 527 Belleville Avenue.

JOHN H. MOREY,
Town Clerk.

EDWARD J. ABROMSON

For COMMISSIONER

A Successful Lawyer

A Capable Business Man

BELLEVILLE MUST GROW

MONTHS AGO ABROMSON FIRST ADVOCATED A BOARD TO BRING INDUSTRY HERE. UNION FORMED A SIMILAR BODY ONLY A FEW DAYS AGO.

Increased Ratables

Decreased Taxes

Paid for by Michael Smith